The Janesville Daily Gazette.

VOLUME 31 | Entered at the Post Office at Janesville Wis., as second-class matter. | JANESVILLE, WISCONSIN WEDNESDAY, JULY 27, 1887. | Published Every Evening Except Sunday, at $6 a Year | NUMBER 117

THE GAZETTE.

WEDNESDAY JULY 27.

The Ohio republican convention is now in session at Toledo.

The reasons are as plenty as blackberries why the democrats will loose the elections this fall, and why they will take to the bushes next year.

The Grand Army will have vacated St. Louis by the time the president gets ready to come west, and then he can enter the city without fear of meeting the soldier boys.

Nine hundred and fifty women in Iowa own and manage farms, and twenty, dairy farms. The Iowa woman proposes to keep the pot boiling some way.

The Chicago papers are publishing the portraits of some of the witnesses in the boodle trial. If the witnesses look anything like the portraits, they should be convicted of complicity in the boodle business.

There would be some hope for the democracy if it would favor the retention of the tax on whisky and put sugar on the free list. Free sugar and a heavy taxed whisky, is an idea that has common sense and justice in it.

F. A. Sawyer, a $1,400 clerk in Washington, was at one time a United States senator from South Carolina, and once filled the position of Assistant Secretary of the Treasury. Mr. Sawyer now realizes that he would better have left politics alone.

It will be plainly noticed that the nearer the campaign of 1888 approaches, the less attention the president will pay to offensive partisanship in office-holders. In fact, about this time next year he will smile to see the offensive partisans go in for all they are worth—to elect Mr. Cleveland.

During a thunder and rain storm Monday at Pierre, Dakota, Charles Hunt took his family into a cyclone cellar and went to take a last look at the storm. While at the window he was struck by lightning and killed. A hole as large as a pea was found in his head; all his bones were melted and his body had turned perfectly black.

Curtis & Atkinson, E. F. & W. S. Ikard, big Texas cattle firms, and the Henrietta, Texas, National Bank, have failed. The failed firms have immense ranches in Texas. The debts are $450,000 with estimated assets of double that amount. They have business connections at the Chicago Stock Yards, and some Stock Yards houses lose largely by the failure.

Mme. Nordica, the young and popular Maine singer, hardly knows whether she is a widow or not. Her husband, Mr. Gower, was the joint inventor of the Gower-Bell telephone, which brought him an immense fortune. A few years ago he was experimenting with some balloon engineers when the balloon sailed away with him and has not since been heard from.

Mrs. Ella Wheeler Wilcox says in The New Haven Palladium: "It is true that we are to leave our Meriden home as soon as I am strong enough to travel to some seaport resort. Our new location for the fall has not yet been decided upon. We have no idea of going west, and I do not even contemplate a visit there this summer. It is true that in my early residence in the east I thought the people cold and unsympathetic. I missed the warm and demonstrative affection which in the land of my birth my western friends had shown for me; but I never had the egotism to say or think that my literary attainments were not appreciated here. I have, on the contrary, felt for several years that the public at large overestimated me intellectually—a fact I still believe to be painfully true. During the last month of severe illness and extreme trial the warm sympathy, tender solicitude and overwhelming kindness which the people of Meriden have exhibited to me and mine make me thoroughly ashamed that I ever thought them cold or indifferent. It is a misfortune that unwise words can never be unsaid—we can only regret having uttered them."

REVIEW OF THE CROPS.

The Chicago Farmers' Review publishes the following summary: While local rains in some localities have come in the nick of time to keep the corn crop, our reports this week indicate that drought has lowered the average condition of the drop in almost all of the states reporting. The winter wheat yield, according to the reports of our correspondents, is as follows: Sixteen counties in Illinois have an average of 16½ bushels. Ten Indiana counties, 16 2-3 bushels. Ten counties in Missouri, 19 1-3 bushels. Fourteen counties in Ohio, 15½ bushels. Eleven Kansas counties, 14 bushels. The average condition of spring wheat in the different states is as follows: Eleven counties in Iowa report an average condition of 66 per cent. Floyd and Buchanan counties report a total destruction of the crop by chinch bugs, and more or less damage has been done by these in Allamakee, Bremer, Dubuque, Franklin, Ida, Keokuk and Palo Alto counties. Eight Minnesota counties report the average condition of their spring wheat crop at 77 per cent. Damage by chinch bugs has been done in Anoka, Benton, Dodge, Scott and Washington counties, and by drouth in Benton, Clay, Kandiyohi and Wadena counties. Nine counties in Nebraska report an average condition for the crop of 94 per cent. Some damage has been done by bugs and drouth. Six Wisconsin counties report their verage as low as 33.3 per cent, damage by chinch bugs having been severe. Eight counties in Dakota place the average condition at 93 per cent, and no complaints of damage by insects. The condition of the corn crop as reported from the different states is good. Eighteen counties in Illinois place it at an average of 85 per cent, and nearly all require rain for the crop.

HOW TO BOOM A CAMPAIGN.

There are a good many people just now who have an eye on Robert T. Lincoln for the presidency. The Blaine boom may go on, and Sherman may be endorsed by Ohio, and yet there is a significant looking toward Mr. Lincoln. He is not in the field as a candidate, and indeed he has said that he would not permit his name to go before the convention, but all that matters nothing. A question like that is in the hands of the people, and Robert Lincoln will have very little to say whether his name shall go before the convention or not.

Should there be a failure to nominate Mr. Blaine, which at this time seems hardly probable, Mr. Lincoln would doubtless be the second choice of the convention. The indications point to this conclusion. It would boom the campaign immensely, if he were nominated, to organize in all the states clubs called "Lincoln Hirelings." It would revive a spirit of loyal enthusiasm in the northern states which would sweep the country. The prestige crowning the name of Lincoln would simply mean victory. The "Hirelings" would be the wide-awakes of 1860. The spirit of the father would prove to be the spirit of the son.

Robert Lincoln is a man of rare good sense, and this means very much in these times of so many loose political methods. He has the "horse sense" of his father and likewise his splendid integrity. He made a distinguished record as secretary of war. His executive ability displayed in that responsible office, attracted the attention of the country, and his name was made stronger thereby. His public life has been so thoroughly clean and otherwise commendable that a campaign with his name at the head of the republican national ticket, would be bereft of malice and slander.

These things are being taken into account by thousands of people all over the land, and hence the name of Lincoln stands next to Blaine in the coming contest.

WHY HORSES SHY.

The Prevalence of Cataract Causes Defective Vision.

I have never met a veterinary surgeon who knew anything about "cataract of the eye" in horses, says an old horseman. I call it that as it is an expressive term. The trouble is the most general of any now affecting the horses of this country. It is the cause of nearly all if not all, of the shying which surgeons fail to find a reason for except in "general cussedness." This cataract is a brown growth, of a fungus nature, that spreads over the pupil of the eye, from the top downwards. It has the appearance of a sponge growing away from its hold. It is difficult to see unless strong daylight falls upon the horse's eye exactly right. Then it can be seen plainly, a silent evidence of the animal's defective eyesight. I have examined horse after horse and with but two or three exceptions out of about fifty I have found their eyesight thus affected. Of course it is worse in some than in others. It grows just like a cataract or cancer; at first just dawning ominously on the upper edge of the pupil, then gradually extending itself. I have watched it expand on my own horse and its growth has been very marked in even the short time of two years. I have observed one thing about it that makes me certain that my conclusions are correct. Every shying horse I have examined has, without exception, been so afflicted. Never have I seen a horse shy whose eye was not clouded by this inexplicable growth. I began to study this curious defect after a long experience in trying to break my spirited horse from shying. I took him to dozens of veterinary surgeons, but they all said it was his cussedness. I used the whip and tried in every way to break him of it, but I could not. Now I remember how curiously he cocked his head at a suspicious object just as a person with poor sight will try to get a better focus. Finally one day the light happened to strike his eye right and I saw the cataract. The whole thing was plain to me then. I have studied the matter since, though I have never seen anything published about this prevailing effect. If anything has ever been published about it, and if any reason can be advanced, I should like to hear of it. Whether it is because of the barbarous and cruel blinds which, by shutting out the ligh and causing the animal to look forward instead of sideways, affect his eyes, or whether it is because of dark stalls, I cannot tell. But I am sure it is the cause of all the shying and much of the stumbling that now make driving and riding so unpleasant and dangerous.

Riot at a Wedding.

BRAZIL, Ind., July 27.—A wedding in a settlement of Austrian miners at Carbon last night ended in a drunken fight in which pistols were freely used. John Ross was shot in the head, and is reported dead. Two or three others were shot or badly hurt, though not fatally. Dr. J. E. Nutt was found on the street at daybreak with his skull crushed with a coupling pin. He is yet unconscious and may die. Deputy Sheriff Hislop and Policeman Osborn left for Carbon this morning with warrants for the arrest of Thomas Edwards, John Morgan, Thomas Resser, and John Ryan, but all but John Morgan had "skipped."

Two Brothers Suicide.

DECATUR, Ill., July 27.—Jess O. Simpson, who committed suicide at Quincy, Ill., last Sunday, was buried here this evening. During the funeral a telegram was received saying that Mark Simpson, brother of the dead man, had shot himself dead at Carl Junction, Mo. His body will be brought here.

The Old Folks at Home

Or elsewhere, need a tonic now and then to sustain them under growing infirmities. No safer or more thorough invigorant for age and the delicate can be found than Hostetter's Stomach Bitters, a seasonable medicine in those ailments of commonest occurrence—liver complaint, indigestion and bowel disorders; a pure botanic safeguard against malaria, and a reliable means of counteracting rheumatism. To the convalescent it is a valuable aid in the recovery of strength, and to the debilitated, nervous invalid it yields tranquil slumber and renewed appetite—two prime factors in the restoration of vigor. Being of purely botanic origin it is free from those objections urged against mineral remedies difficult or impossible of assimilation by the system, and which impair the tone of the stomach, which the Bitters, on the contrary, strengthens and regulates. It is indorsed and prescribed by the medical fraternity.

NORTHWESTERN TORNADO

DESTRUCTION IN MINNESOTA AND DAKOTA TOWNS.

Big Blaze at Minneapolis—Two Suffocated in a Well—Freight Wreck—Casualties.

MINNEAPOLIS, Minn., July 27.—The storm of last night was unusually severe and destructive in Dakota and Minnesota. At Moorhead, Minn., the wind reached about eighty miles an hour. An unfinished roundhouse was blown down and the court-house uncofed. Ten miles northeast, at Buffalo River, the schoolhouse, three dwellings, and many barns and granaries were wrecked. Mr. Lee, his wife, and boy were all bruised and cut. The foundry at Fargo was wrecked, also the brick depot of the Milwaukee road, and many stores and dwellings were unroofed. At Leonard, Dak., the hail damaged the crops, and the wife of Mr. Eckelson Thompson was killed by the lightning. At Rapid City, Dak., hail covered the ground to the depth of four inches and did $10,000 damage. A freight train was struck by lightning, killing forty mules in one car. In the town of Moland, near Glyndon, Minn., the wind blew down the houses of S. O. Lee, William Lloyd, Knuth Evenson, and Ole Knuttson, also several barns and granaries. There were five persons wounded by the falling buildings; S. O. Lee, aged 30, right leg badly cut; Mrs. G. O. Lee, aged 31, badly bruised about the head and chest, right eyeball lacerated, and concussion of the brain; Martin Lee, aged 35, right collar bone fractured and severe flesh wounds on body and limbs, also internal injuries; John Doyle, several flesh wounds; Ole Knuttson, badly bruised by falling timbers. Mrs. Lee will die.

A Quarter of a Million in Smoke.

MINNEAPOLIS, Minn., July 27.—Fire broke out in the top story of the Morrison building, a seven-story structure, corner of Washington and Second avenues south, at 9 last evening. The flames soon gained such headway that the department was unable to do much save confine them to the one building. The first floor was occupied by the Big Boston clothing house with a stock of $100,000. It was badly damaged by water, and is insured for $75,000. The Franklin Bazaar occupied the basement and remaining seven stories with a stock valued at $110,000. Of this, it is estimated that $20,000 would be saved. The insurance was $40,000. The building owned by Dorilus Morrison cost $50,000; insured for $15,000. The Morse building adjoining was damaged $8,000; insurance unknown. L. Paulloy, showcase manufacturer, had $10,000 stock, which is a total loss, with insurance of $7,000. Other inmates lost $2,000 worth of fixtures, etc. The origin of the fire is unknown.

Fatal Freight Wreck in Illinois.

CARMI, Ill., July 27.—The first section of freight train No. 67, on the Louisville & Nashville, was wrecked this side of Wabash station, eight miles from here, Tuesday afternoon. The engine jumped the track, ran about fifty feet, and overturned on Al Yearwood, the fireman, causing instant death. John H. Burns, flagman, received severe injuries on the forehead, and his left arm was badly hurt. Henry Craft, the brakeman, had his neck and back badly sprained and his knee fractured. The engineer escaped uninjured. A too high rate of speed is the supposed cause of the accident.

Two Killed by Black Damp.

SPRING VALLEY, Ill., July 27.—Monday Mr. Bloom lost his life going into a well filled with black-damp to fix a pump. A second man, a Mr. Paterson, volunteered to go down and bring him up. He, too, was overcome and fell dead on the corpse of the first man. Before the bodies could be recovered a fan had to be procured and the gas blown out. The utmost excitement prevailed in town and a reward of $50 was offered for the recovery of the bodies.

Died From His Injuries.

ISHPEMING, Mich., July 27.—August A. Anderson, ex-Sheriff of Marquette county, and a man prominent in business and mining circles, died at his residence here this morning from injuries received in a runaway on Thursday last. Mr. Anderson was Sheriff six years. He was one of the discoverers of the Buffalo mine at Negaunee, and owned the principal jewelry store in this city. He leaves three children, one married, and a comfortable fortune to his family.

Killed on an Elevator.

QUINCY, Ill., July 27.—Tuesday morning J. L. Little, foreman of the Quincy Metal Wheel works, and Angus Prettyman, an employe, were on the elevator, which was loaded with iron. On reaching the third floor the rope broke, and they fell with the elevator to the basement. Little's neck was broken, Prettyman had an arm broken and received other injuries that will probably prove fatal. The elevator was an old-style freight concern, without safety clasps.

A New York Town Flooded.

BINGHAMPTON, N. Y., July 27.—The town of Deposit is flooded. The rains of last night and this morning caused the creeks to rise rapidly. All the small bridges have been swept away, and big streams are pouring through Main street, preventing access to many stores and doing much damage. The water is two feet deep all around the depot and railroad buildings. Much further damage is feared.

Killed in a Runaway.

ADRIAN, Mich., July 27.—Mrs. Peleg Bailey was thrown from a buggy by a runaway horse last evening and died soon after from the injuries she received.

The McCoy Trial About Finished.

PORTSMOUTH, Ohio, July 27.—Tuesday's work about completed the evidence in the McCoy case. The witnesses for the defense examined were Mrs. James McCoy, Joseph McCoy, Thomas McCoy, and Ida Wicks. All corroborated Alf and James McCoy's testimony. Charley Ault and another witness were produced by the State to prove that the statement of McCoy's witnesses in regard to Northup or Ault having a revolver at the time of the killing was erroneous. Witnesses were also brought forward by the State to contradict the testimony of Morris Allman.

Rev. Arnold Discharged.

CHICAGO, July 27.—The Rev. Mr. Arnold, charged with cruelty to Bobby Ferguson by shackling his ankles and confining him in a upper room at his "Home," was discharged by Justice Englehardt. He has turned over the other young reprobates he way trying to reform to the authorities, and they will be disciplined in accordance with accepted traditions.

Strengthening a German Fort.

BERLIN, July 27.—The strengthening of the fort at Cologne has been completed. It is stated that the whole infantry force will be armed with repeaters by Oct. 1. A war history of the Department of the Grand General Staff has been published. The concluding volume treats of the Danish war in 1864.

At Night always have Acker's Baby Soother at hand. It is the only safe medicine yet made that will remove all infantile disorders. It contains *no Opium or Morphine*, but gives the child *natural ease from pain*. Price 25 cents. Sold by Sold by Prentice & Evenson O. P.

TWELVE CENTS A WEEK PAYS FOR THE DAILY GAZETTE—SEND IN YOUR NAMES.

—THE GAZETTE IS ONE OF THE LARGEST AND BEST DAILIES PUBLISHED IN THE STATE; THE SUBSCRIPTION PRICE IS ONLY 12 CENTS A WEEK, DELIVERED TO ANY PART OF THE CITY

CONDENSED TELEGRAMS.

Mr. McKenzie's 4-year-old colt Upset won the Goodwood race Tuesday.

Mr. Gladstone will address the Liberal Radical council on Friday next.

Lord Charles Beresford has resigned his post as junior Lord of the Admiralty.

John Wilson, a farm hand at Glendale, Ohio, was gored to death Tuesday by a bull.

Resignations are occurring among the Irish constabulary, as protests against the Coercion act.

Assistant Cashier Meline has left Washington to examine the sub-treasury at Cincinnati.

A prohibition ticket for city and county officers was nominated Tuesday night at New York.

Gen. J. M. Comly, editor and proprietor of the Commercial, of Toledo, Ohio, expired at 10 o'clock Tuesday night.

The millinery house of D. A. Hewes, of Chicago, failed Tuesday. The liabilities are given as $32,000, and the assets $40,000.

Susan Reed Howland, wife of the Rev. W. R. Howland, for forty-two years a missionary under the direction of the American Board, passed away at Jaffna, Ceylon.

The devastation by the recent flood in the Great Barrington (Mass.) region has been so complete that it is believed it will take years to restore the land to its former fertility.

The Czar and Czarina Tuesday witnessed the launching of the new iron-clad Alexander II. The vessel is of 8,440 tons, and will carry fourteen cannon and ten Hotchkiss guns.

The British Government has revised the list of magistrates. Many of the older ones will be placed on the pension list and will be replaced by younger and more active men.

Mgr. Persico, the special representative of the Vatican in Ireland, has sent to the Pope a report of his investigations in that country. He will return to Rome at the beginning of August.

Prof. Tyndall has made another bitter attack on Mr. Gladstone, taking for a text Mr. Trevelyn's candidacy for member of the House of Commons from the Bridgeton division of Glasgow.

One thousand feet of the track of the Erie road have been washed into the Susquehanna river four miles west of Susquehanna, Pa. Land-slides have caused the abandonment of the Jefferson branch.

Robert Houston, an old and wealthy farmer of Mason county, Illinois, sentenced to fourteen years a year ago for killing Dan Barr, a desperado, was released from Joliet prison on a pardon Tuesday morning.

At East Tawas, Mich., recently, Mrs. Walter E. Travis playfully slapped her husband's face, upon which he attacked her, inflicting dangerous injuries. Travis then killed the canary bird, and the dog refusing to eat it, he almost killed the animal for his disobedience. Travis is in jail.

A Carpenters' Strike Ordered.

CHICAGO, July 27.—The Executive Committee of the Carpenters' Brotherhood met last evening to discuss the advisability of ordering a strike among the portion of the Union men who are not able to induce their employers to come to Union terms. A large number of the members of the various branches of the brotherhood throughout the city are working nine hours, some are receiving less than 35 cents an hour, and many are working on jobs with scabs. There was a full attendance of the committee last evening and a protracted session was held. The merits of the strike question were carefully considered and a resolution ordering a strike was adopted with but a few dissenting votes. Out of the total 5,000 carpenters in the union from one to two thousand have been ordered out to-day. The working carpenters will be assessed $2 a week for the support of the strikers. The men will be sustained in their effort to secure that which, under union ethics, they deem their rights until they are victorious, or till the working carpenters become tired of paying their weekly assessments. There is some feeling among the carpenters who will have to pay for the support of the strikers on account of the size of the assessment. A $1 assessment the kickers deem heavy enough at this time, in view of the recent conclusion of the bricklayers' strike, which caused carpenters to lose time and money.

Stabbed at Camp Lincoln.

SPRINGFIELD, Ill., July 27.—Private Samuel McLaughlin of Woodstock, company G, was stabbed in the groin at Camp Lincoln last midnight by R. O. Smith of the same company and town. Smith was the subject of a practical joke. While lying on his blanket in his tent some of his comrades blackened his face. This enraged him greatly, and when another squad was marching by his tent later in the night he supposed the men were those who had tormented him, and grasping his gun with bayonet fixed made a blind lunge, striking McLaughlin in the groin and severing an artery. The wounded man was removed to St. John's hospital, where he lies in a critical condition. Col. Lawler appointed a court of inquiry to sit at 9 o'clock to-day, as follows: Major Frank Lohr, First Lieut. W. W. Stillman of Company I, and Capt. W. T. Reeves of Company D. The culprit will be handed over by Adjt.-Gen. Vance to the civil authorities.

A Canadian Embezzler Indicted.

CHICAGO, July 27.—The Grand Jury yesterday returned a new indictment against Adelard de Ligoro Parent, the defaulting cashier of the Banque d'Hochelaga, of Montreal, Canada, who is said to have stolen $47,000 from that institution in June last. He came to Chicago with $22,000 of the stolen money. The former indictment, which was found against him last June, charged him with bringing $22,000 of the stolen money into the State. The indictment presented yesterday, however, charges him, in different counts, with embezzlement, receiving stolen property, bringing stolen property into the State, knowing the same to have been stolen, and larceny. The State will attempt to prove that the money brought into this State was the money stolen from the bank, although exchanged for United States currency after the theft. It is said that this will be the first instance in any court in this country where such proof has been attempted.

MISCELLANEOUS

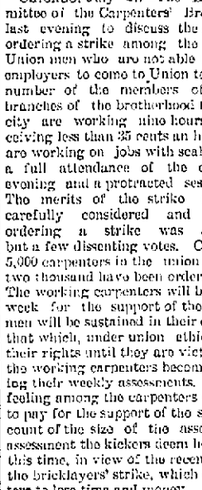

MOST PERFECT MADE

Prepared with strict regard to Purity, Strength, and Healthfulness. Dr. Price's is the only Baking Powder that contains no Ammonia, Lime or Alum. Dr. Price's Extracts, Vanilla, Lemon, etc., flavor deliciously.

PRICE BAKING POWDER CO., Chicago and St. Louis.

Subscribe for the Gazette.

MISCELLANEOUS ADVERTISEMENTS.

J. W. VANCE, M. D.

MADISON, WIS.

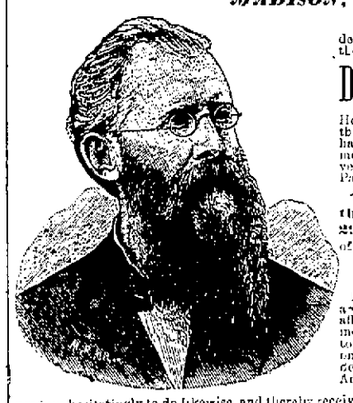

During the past five years Dr. Vance has devoted his attention almost exclusively to the treatment of

Diseases of the Rectum.

He is meeting with success in all disease that are curable. Some patients neglect to have treatment until it is too late. His treatment is almost painless, and does not prevent his patients from doing ordinary work. Patients improve from the first treatment.

The doctor may be consulted at the Myers House, on Friday, July 29th. All who are troubled with any form of Piles, etc., should call upon him.

OFFICE ALEX. COOK, ATTY. AT LAW, WAUKESHA, Sept. 13, 1886.

In this interest of suffering humanity, I am prompted to say that after having been afflicted with an aggravated type of Piles for more than thirty years, being advised thereto by trustworthy medical authority, based on personal experience, I placed myself under the treatment of Dr. Vance, of Madison. And my advice to all suffering in like manner is unhesitatingly to do likewise, and thereby receive full, as apparently in my case, permanent cure. A. COOK.

FOOTVILLE, WIS., September 25, '85.

I was troubled with Piles for about twenty-five years. Under Dr. Vance's treatment I have entirely recovered. While under treatment I was not prevented from work a single day. I can recommend Dr. Vance and his system of treatment for piles to all who are thus afflicted. HORACE V. WRIGHT.

HANCHETT & SHELDON,

Dealers at Wholesale and Retail have now on hand the largest and best selected stock of

HARDWARE

Iron, Wagon Stock, Nails, Builders' Hardware, Stoves, Tinware, Etc., Etc.

To be found anywhere in Southern Wisconsin and will make prices on same that will

DEFY ANY COMPETITION.

Among their specialties are to be found the

Favorite and Jewel Ranges, Gold Medal and Magic Cook Stoves.

The celebrated Jewel Vapor Stoves, including the "PNEUMATIC" the best vapor stove on earth.

Alaska Refrigerators !

Palmer Bros.' Churn, Etc.

MISCELLANEOUS ADVERTISEMENTS

A FRESH LOT

OF

MEN'S SHOES

Just in at the Sign of the Gold Boot

A $2 Congress that cannot be beat.

For $2 50 a 'Rock Bottom' Button or Congress.

AND ALL AGREE !

That we have the best $3 Calf Shoe, Button, Bal., or Congress there is in the market.

FOR - $4.00 - A - DRESS - SHOE !

Fine enough for almost anybody, but if you should happen to want

SOMETHING - FINER ! !

You can find it.

L. L. CLARKE,

Opposite Kimball Hardware Co.'s.

THE Wallis Bathing Cabinet

THE WALLIS BATHING CABINET.

The only perfectly safe and private bath. It

CAN BE USED IN ANY ROOM

With the greatest convenience.

TURKISH !

Medicated, Vapor and any form of Water

BATH

Taken in your own home with the

Greatest Comfort and Benefit

And with the least expense.

Requiring only a small quantity of water and affording the most thorough bath in the shortest time possible. The grand success of its methods in the preservation and restoration of health are acknowledged by the leading persons using it. Endorsed and recommended by the leading physicians and many prominent people.

THE WALLIS BATHING CABINET.

We have permission to refer to the following prominent citizens of Janesville, as to the practicability, convenience and benefit of this form of bath: O. O. Sutherland, M. D., J. W. St. John M. D., Drs. Chittenden, S. S. Judd, M. D., Dr. Thos. Judd, Hon. Pliny Norcross, John H. Gateley, dealer in coal and wood, J. H. Dow, attorney at law, Rev. Father McGinnity, Col Nicholas Smith, editor Daily Gazette, E. O. Kimberley, line job printer, E. J. Kent, painter Fred A. Yan-Kirk, grocer; also Garton W. Nichols, M. D., Chicago; M. D. Flaherty, attorney at law, Chicago; Rev. Father Kelley, Brodhead, Wisconsin; N. D. M. Bradt, Fort Atkinson, Wisconsin; and many others who are using the Wallis Bathing Cabinet. Everybody is invited to call and examine the same.

WALLIS BATHING CABINET

On exhibition and for sale by E. Hall, Norcross' block, River street, and Sol. Tobias, Jewelry store, Opposite postoffice, and at the factory, corner of Wall and Franklin Sts., Corn Exchange Square, Janesville, Wis.

WALLIS MANUFACTURING CO.

Any of the articles in this space can be relied on and are for sale at HEIMSTREET'S Drug Store.

You Won't Have Headache !

IF YOU USE

Scott's - Electric - Hair - Brush.

COLGAN'S TAFFY TOLU IS THE Best Chewing Gum IN THE WORLD.

It promotes digestion, preserves the teeth and prevents nausea. The best substitute for tobacco. Always get Colgan's.

How Did You Get Hurt

We have crutches, all sizes to sell of rent by the week.

FOR ALL GILDING, USE

Coffin De Voe & Co's. Gold Paint

Heimstreet warrants it. All orders sell it.

Artists should use Devoe's Canvas Fine Brushes, Artist's Oils and Varnishes.

TICKLE YOUR LIVER WITH A

GRAEFENBERG PILL

And it will send a thrill of joy through your body and cure every ill.

HEIMSTREET

will your order fill.

We shall make a push on

Lead, Oil and Turpentine, Etc.

THIS SEASON

CALL AT HEIMSTREET'S

For any of these Goods.

Heimstreet, Keeps a Full Line of PURE Drugs and Chemicals.

FOR RHEUMATISM

Try | Athlophoros. | Try

It is just the thing.

WE KNOW

Lydia S. Pinkham's

VEGETABLE COMPOUND

To be a valuable remedy for diseases peculiar to females.

EASTMAN'S

ROYAL - PERFUMES !

Quadruple strength and Fine

T-O-I-L-E-T S-O-A-P-S.

Call and sample it free.

HEIMSTREET,

DRUGGIST.

Artist Materials

AT

HEIMSTREET'S

WHOLESALE AND RETAIL.

A SKIN OF BEAUTY IS A JOY FOREVER

DR. T. FELIX GOURAUD'S

ORIENTAL CREAM, OR MAGICAL BEAUTIFIER,

Purifies and Beautifies the Skin.

Removes Tan, Pimples Freckles, Moth-Patches, Rash and Skin diseases, and every blemish on beauty, and defies detection. It has stood the test of 37 years, and is so harmless we taste it to be sure the preparation is properly made. Accept no counterfeit of similar name. The distinguished Dr. L. A. Sayer, said to a lady of the haut-ton (a patient), "As you ladies will use them, I recommend 'Gouraud's Cream' as the least harmful of all the Skin preparations." One bottle will last six months, using it every day. Also Poudre Subtile removes superfluous hair without injury to the skin.

FRED T. HOPKINS, Manager, 48 Bond St., running through to Main Office, 37 Great Jones St., N. Y.

For sale by all druggists and fancy goods dealers throughout the United States, Canadas and Europe.

Beware of base imitations. $1,000 reward for arrest and proof of any one selling the same

ALL FOR SALE AT HEIMSTREET'S !

E. B. HEIMSTREET DEALER IN ALL KINDS OF ARTISTS' MATERIALS JANESVILLE, WIS. SEND FOR PAMPHLET

Drug Store.

WIZARD OIL CONCERTS

Have been enjoyed by the citizens of nearly every town and city in the U. S., and thousands of people can testify to the wonderful healing power of

Hamlin's Wizard Oil.

It Cures Neuralgia, Toothache, Headache, Catarrh, Croup, Sore Throat,

RHEUMATISM,

Lame Back, Stiff Joints, Sprains, Bruises, Burns, Wounds, Old Sores and

All Aches and Pains.

The many testimonials received by us more than prove all we claim for this valuable remedy. It not only relieves the most severe pains, but

It Cures You. That's the Idea!

For sale by all Druggists. Price, 50 cents per bottle. Our SONG BOOK mailed free to everybody. Address WIZARD OIL COMPANY, CHICAGO.

YPSILANTI MINERAL WATER !

FROM THE

Owen Well

Nature's Great Family Medicine. By the bottle, gallon or barrel.

PHYSICIANS ARE NOW RECOMMENDING WYETH'S BEEF, WINE AND IRON AS A TONIC AND BUILDER UP OF THE SYSTEM.

Nothing in the World Sticks LIKE Van Stan's Stratena !

25c a bottle. Sticks anything

Benson's Plasters

Are soothing and non-irritating, sure, safe and swift in action and infallible in Rheumatism, Sciatica, Lumbago, Weak Back, Coughs, Colds, Lung and Kidney Troubles, Dyspepsia and all diseases of the Heart, Liver and Stomach. Also all sprains and local pains. Ask for BENSON'S and don't be deceived by unscrupulous Druggists who urge you to take some other plaster.

ALL FOR SALE AT HEIMSTREET'S DRUG STORE.

Heimstreet, Dealer in Artist Materials WHOLESALE AND RETAIL

MISCELLANEOUS.

Clark A. Miner, M. D.,

PHYSICIAN AND SURGEON

Special Treatment by the Laying on of Hands.

Minipulation, Massage, French Cupping, Electricity, or Galvanism.

Prof. M. Bergeon's

New Method of Wasting Diseases or

Consumption Cure

By GASEOUS ENEMATA, which is a boon to sufferers from this fatal malady unknown in medical practice. STOP, OH, STOP! ruining your system by continually dosing with poisonous drugs and be treated by modern science without medicines, for the cure of

Rheumatism	**Liver Complaint,**
Neuralgia,	**Kidney Diseases,**
Dyspepsia.	**Female Complaints,**
Constipation,	**Nervousness,**
Sciatica,	**Spinal Disease**
Lumbago,	**Deafness,**
Aches & Pains,	**And all Kindred Diseases Especially**
Nervous Debility	**Chronic Conditions.**

Dr. Miner has an experience in medical practice of over a quarter of a century, is just beginning his second year in Janesville. Who ever heard of such marvelous cures as he has done here without medicine. Call at his office for references. He publishes no names. Sprained or dislocated joints, paralysis, TIRED BACK, PAINFUL BACK, LAME BACK relieved in one or two treatments. Catarrh, throat and lung diseases, Female diseases, of whatever character are as surely cured ; this modern treatment as that the parties follow his instructions. He has not failed in only one instance to cure and this party withdrew after four or five treatments. Over 2,000 cases treated in this state since 1871: names and addresses in his office. Dr Miner never prescribes for a case unless he is sure of success. Many are turned away for this reason only. Consultation free. Office hours 9 to 12 m; 2 to 5 and 7 to 8 p. m. Calls made outside of office hours at regular prices.

MONEY!

50,000,000 of people in the United States are anxiously looking for ways to make money, to one of this vast number, I now offer a rare chance to secure a reasonable amount of it viz: The friends of John Bauman (and their name is legion) all know that he has the best appointed, best equipped, best located liquor store and saloon in the city of Janesville: that his business is the

MOST - PROFITABLE

And best established of any. For 20 years or more it has been rapidly increasing in proportions, and at the present time it is large, healthy and profitable. On account of failing health, the result of over work and too much confinement he is obliged to go out of business.

TO DO SO QUICKLY

He offers his Block, Liquor Store and Saloon and fixtures at

A GREAT SACRIFICE

As 50,000,000 of people want this chance now, as but one individual can have it, it is expected that lively efforts will be made to see who gets there first.

B. B. BLANCHARD, Agt.

TO BE GIVEN AWAY!

A handsome set of $50.00 Harness. On he cash purchase of one dollar's worth of goods, I will give a ticket, which entitles the holder to a check on this elegant set of harness.

WM. SADLER

28 Main Street, Janesville, Wis.

dawtnov1

SOUND LIFE INSURANCE

AT A

MODERATE RATE.

THE

MUTUAL PROTECTION ASSOCIATION

Of Wisconsin, have opened an office next to the Rock County Bank:

Mr. WM GARDINER

An old resident of Rock County, is the General Agent and Secretary of the Association. A policy of insurance on this plan

COSTS - BUT - LITTLE!

AND

Is a Sure Protection

To your Family or friends. Call on Mr. Gardiner and learn the method adopted. He will be pleased to see you. my12dawly

To Rent.

Several good houses. Call or address ANGIE J. KING, Atty.

JANESVILLE, WISCONSIN.

WESTERN LANDS!

We have for sale 500,000 acres of the most excellent farming lands in Minnesota, only 70 miles from St. Paul & Minneapolis. Prices low, Terms easy. Tittle clear. For full information regarding cheap fare, maps, pamphlets etc., address, Prins & Koch, 51 S. Clark St., Chicago, Ill., or our agents Messrs.

WHEELER & STEVENS, Janesville, Wis.

Weekly excursions will leave Janesville, every Monday. apr16dawdm

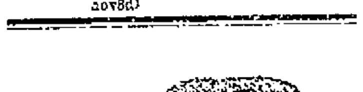

One agent (merchant only) wanted in every town, R. H. Tansill & Co., 55 State St. Chicago. E. B. Heimstreet, druggist, agent for Janesville nov8d1

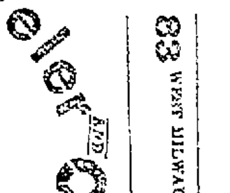

Jeweler and Optician

S. C. BURNHAM.

83 WEST MILWAUKEE ST., JANESVILLE, WIS.

WEAK MEN and WOMEN can quickly cure themselves of Wasting Vitality, Lost Manhood from youthful errors, &c., quietly at home. 32p. Book on all private diseases sent free, (sealed) Perfectly reliable. 30 years' experience. The D. H. Rowe Med. Co., Winsted, Conn.

THE GAZETTE.

WEDNESDAY JULY 27.

PUBLISHED BY THE GAZETTE PRINTING COMPANY OF JANESVILLE, WIS TERMS, DAILY, $6.00 PER YEAR, PAYABLE QUARTERLY. WEEKLY $1.50 PER YEAR. CASH IN ADVANCE.

NICHOLAS SMITH, PRESIDENT.

F. BLISS, TREAS. AND MANAGER.

WM. BLADON, SECRETARY.

SPENCER, CITY EDITOR.

Brace Up.

You are feeling depressed, your appetite is poor, you are bothered with headache, you are fidgetty, nervous, and generally out of sorts, and want to brace up. Brace up, but not with stimulants, spring medicines, or bitters, which have for their basis very cheap, bad whisky, and which stimulate you for an hour, and then leave you in worse condition than before. What you want is an alterative that will purify your blood, start healthy action of liver and kidneys, restore your vitality, and give renewed health and strength. Such a medicine you will find in Electric Bitters, and only 50 cents a bottle at Frank Sherer & Co's. drug store.

BOODLERS AND BOODLE.

FURTHER TESTIMONY AS TO COOK COUNTY ROTTENNESS.

Bipper on the Stand—How the Grocery Contract was Let—Anent McGarigle.

CHICAGO, July 27.—Fred W. Bipper, ex-meat contractor for Cook county, was put on the stand Tuesday in the boodle trial. Bipper told a long and sensational story of how contracts were awarded, naming the different amounts paid to the different commissioners as the price of the contracts. Bipper was the paymaster, so to speak, for the boodlers. The money from the various contracts was given to him and he divided it among the commissioners. In speaking of the meat and milk contracts Bipper said Commissioner Leyden told him, he and Heissler & Junge could respectively have them, provided they put up $1,000 each.

BIPPER TESTIFYING.

"At what time did you become the agent of the commissioners to collect this money?" asked the attorney.

"That was the first year that I acted in that capacity."

"How long did you continue to act in that capacity?"

"Until I got my next contract. The contractors went around in the usual way, looking for the good will of the commissioners, and then it was reported to me how much they were to 'put up.'"

"Did the money for the commissioners go through your hands?"

"Yes, sir."

"Did you play fairly?"

"Yes, sir."

"I mean did you divide according to the agreement?"

"I did."

"Who were the sub-contractors?"

"Kee & Chappell and Heissler & Junge."

"Whom did you pay? Did you pay Nieson?"

"Yes. Eight hundred dollars."

"F. A. MacDonald?"

"Four hundred and thirty-seven dollars, I think."

"Leyden?"

"Yes. Eleven thousand and two hundred dollars."

"What! How did you come to pay him that sum?"

"He told me the boys had to have a meeting, and they must come to him to get the money."

"In other words he took your place as a disbursing agent?"

"I guess so."

Cross-examination failed to shake the witness on any important point.

Elisha A. Robinson, grocer, was put on the stand. After a few prilimibary statements relative to his acquaintance with defendants, he said he began furnishing the county with groceries in 1883.

"Moritz Wasserman, he said, "called upon me at my store and asked me to furnish the county with a small bill of groceries, which I did. Some time during the middle of August Moritz Wasserman, who, by the way, is Mike's brother, called upon me and told me that if I continued to furnish the county with goods I would have to pay 10 per cent., and on Aug. 24, 1883, he came around again and wanted to know if I had a package for him. I told him that I had, and gave him an envelope containing the 10 per cent. we had agreed upon previously. My dealing with Michael ended, and then Adam Ochs came around. His first visit was in May, 1885. My payments to him were as follows: May 1, $58; May 11, $543.12; June 12, $527.28; July 8, $459.30; Aug. 8, $117.88; Sept. 5, $487.50; Oct. 9, $648.15; Oct. 20, $846.52; Nov. 19, $530; Dec. 31, $568.34. These payments represent 12 per cent. of my bills."

"How was it you began to pay money to Ochs?" Gen. Stiles asked.

"Well, after Wasserman quit coming I didn't sell the county much goods, and I called at Mr. Ochs' store on Milwaukee avenue to see whether or not I could continue my business with the county. Our conversation was rather brief and in substance it was about the percentage. I ought to pay for the business. We agreed upon 12 per cent., or 2 per cent. more than I had been giving Wasserman. Ochs told me that 10 per cent. was no inducement at all. At the end of that year McGarigle began to come and collect the money. During the time I was paying that amount Van Pelt used to come in and collect 3 per cent on the bills, which he claimed he ought to have because he was chairman of the Committee on Charities. He thought he was entitled to more than the other members by virtue of his position, and I had to pay him that in addition to the 12 per cent that went to the others."

"When Wren succeeded Van Pelt as chairman of the Committee on Charities," Robinson continued, "he also collected the 3 per cent. which Van Pelt had established as the regular bonus of the chairman. I paid Wren during 1886 the following amounts: March 10, $108; May 26, $141; June 28, $106; July 28, $117.55; Sept. 11, $133. I also sent him groceries, charging him with some of them, of course, but he did not pay for much. I have frequently sent him bills for the groceries, but they have always been returned unpaid. Early in 1886 Van Pelt told me that McGarigle would collect from me in the future, and I paid him. The most of this money I paid in my office, though some of it I delivered at the County Board. It was my rule, however, to go through my ledger, foot up the amounts of goods I furnished the county and then figure at the rate of 12 per cent. I would then make out a ticket, give it to my cashier, and have him put the money in an envelope and give it to me. When the collector for the board came around I would hand the envelope to him without any explanation. I did exactly the same thing in regard to the 3 percent for the Chairman of the Committee on Charities. Altogether I paid McGarigle $5,000 during 1886."

The testimony continued all day in this strain, showing the most rotten condition of affairs, provided the testimony be all true.

Alleged Boodleism in Sangamon County.

SPRINGFIELD, Ill., July 27.—Some ugly matters are developing in the investigation by the Board of Supervisors into the affairs of county officers. In investigating ex-Sheriff Malone they have found many things that do not look all right. They have found one item of $1,058 which is said is wrong, and that the county suffers to that extent thereby. He also charged the county nearly $5,000 for washing prisoners during his term of office when prisoners performed all that service themselves, and neither the Sheriff nor the county were at any expense. It has also been developed that it has been the custom of all sheriffs to pay 50 cents a head for each tramp run in by policemen, and it is said to have been a source of large profit to several patrolmen. Several books of the Sheriff's office, bearing directly on the now pending investigation, were stolen from that office last night in some mysterious way, and it is said that they would reveal a condition similar to that of the Chicago county thieves. The Board of Supervisors have offered $300 reward for the recovery of the books and the capture of the thieves. Ex-County Clerk Wagoner of Decatur, is here as an expert investigator of the books of the county officers. Much excitement attends each stage of the investigation.

A Vigorous Denial.

ELGIN, Ill., July 27.—Annas Hathaway, the St. Paul agent alleged to have received $200 as "boodle" money from Cook county, emphatically denied it. He goes to Chicago to-day to see Grinnell. He has been agent here for five years, and his integrity has never been questioned.

No Trace of McGarigle.

CHICAGO, July 27.—The most vigorous search has failed to find the slightest trace of McGarigle, the escaped boodler. Tuesday morning two houses of his friends in Lake View were searched, but nothing suspicious could be found. All sorts of stories are afloat, among them being that a fisherman along about 11 o'clock Saturday night, as he says, saw a small rowboat put out from the shore, near McGarigle's home, and point directly toward a small steamboat that appeared in the lake early in the evening. Sometime after the small boat returned to the shore and the steamer disappeared as mysteriously as she had appeared to him earlier in the evening.

LATER.—Sheriff Matson has offered a reward of $2,500 for the return of McGarigle to him or for information that will lead to his recovery.

ST. IGNACE, Mich., July 27.—Three detectives, supposed to be from Chicago, chartered the tug Pendel and have gone in pursuit of a boat which passed down through the Straits this morning at 2 o'clock, and on which it is claimed Warden McGarigle is escaping to Canada.

THE WORLD OF SPORT.

Racing at Chicago West Side Driving Park.

CHICAGO, July 27.—Following is the summary of Tuesday's racing at the West Side Driving Park: First race, 2-year-old maidens, five furlongs, Aristi won; Rosalie second, Roy B. third—time, 1:04. Second race, for 3-year-olds, one mile, Sailor Boy won; Limerick second, White Nose third—time, 1:44. Third race, selling, one and one-sixteenth miles, Berlin won; Cardinal McCloskey second, Leman third—time, 1:52¼. Fourth race, seven furlongs, Lady Duffy won; Emma Manley second, Glen Hall third—time, 1:30½. Fifth race, for maiden 3-year-olds and upward, six furlongs, Dyer won; Longway second, Daisy third—time, 1:18½.

Monmouth Park Racing.

MONMOUTH PARK, N. J., July 27.—First race, free handicap sweepstakes, three-quarter mile: Choctaw first, Strideaway second, Cyclops third—time, 1:16. Second race, the Coleen stakes, three-quarter mile, Belinda first, Chamois Filly second, Austrianna third—time, 2:56. Fourth race, free handicap sweepstakes, one and one-sixteenth miles, Lady Primrose first, Favor second, Saxony third—time, 1:52. Fifth race, seven furlongs, Florence M. first, Freedom second, Luna Brown third—time, 1:30½. Sixth race, handicap hurdle, one and a quarter miles, Montimero first, Blue Day second, Pomme d'Or third—time, 2:20¼.

Trotting at Joliet.

JOLIET, Ill., July 27.—The opening of the Illinois Valley Circuit here was attended by nearly 5,000 people. The summaries are: First race, 3-year-old stakes, Cossack won, Alas second—best time, 2:20¾. Second race, three-minute trot, Dell May won, Bessie second, Tom Scott third—best time, 2:35. Third race, 2:25 pace, Nellie B won, Bay Diamond second, Tom third—best time, 2:24¾.

The Ball Score.

Following is the record of Tuesday's ball games: Detroit 1, Chicago 3; New York 5, Boston 0; Washington 5. Philadelphia 6; Pittsburg 7, Indianapolis 1; Brooklyn 0; St. Louis 1; Baltimore 8, Cleveland 0; Athletic 8, Cincinnati 2.

KRUG FOUND GUILTY.

The Poisoner of Lucy Heildemeyer Given Eighteen Years.

CHICAGO, July 27.—The trial of Lorenz Krug, charged with the murder of Lucy Heildemeyer by poison, came to an end in Judge Baker's court last night, after having been in progress for fourteen days. The instructions were given and the jury retired at 4:30 o'clock. At 8:15 they returned with a verdict finding the prisoner guilty of murder and fixing his punishment at eighteen years in the penitentiary. When the verdict was announced Krug's head fell forward on his breast and his face became more ashy than usual, if possible. He was led from the court-room by two bailiffs. Attorney Joseph B. David entered the customary notice for a new trial. Three ballots were taken by the jury as to guilt, Juror Rosenthal voting for acquittal in the first two instances. As to punishment six ballots were taken, on the first two ten votes being for hanging, but Juror Rosenthal and one other gentleman refused to vote for capital punishment, and, after considerable argument, eighteen years was agreed on, as stated.

A Governor's Narrow Escape.

MONTGOMERY, Ala., July 27.—Gov. Seay was the victim of a peculiar accident yesterday afternoon. He and his private secretary, J. K. Jackson, were driving down the main thoroughfare of the city, when one of the guy wires which support the overhead cable of the electric street railway broke and fell to the ground, striking the Governor's horse. The horse, becoming entangled, was shocked and burned to death in a few minutes. Had it fallen a second later the wire would have struck the Governor and Mr. Jackson instead of the horse. The accident has created great uneasiness about the safety of the electric car system.

An Illinois Panther's Raids.

OAKLAND, Ill., July 27.—The citizens of Brondrie township, six miles west of this city, are very much scared over the presence of a large wild animal which has made its appearance in that locality. It has made a number of disastrous visits to the sheep flocks as well as being bold enough to carry off a hog, the property of Elisha Parr. It has been seen a number of times, and all say it is a panther or a tiger. A grand hunt is soon to be organized to exterminate it.

Inter-State Board Resting.

WASHINGTON, July 27.—Judge Cooley, chairman of the Inter-State Commission, left the city Tuesday for a brief visit to his home, Ann Arbor, Mich. He will return next week. Commissioner Walker left for his home in Vermont, to remain there during the recess of the board. Commissioners Morrison and Bragg will remain here until next week. Commissioner Schoonmaker is at his home in New York.

The Old Folks at Home

Or elsewhere, need a tonic now and then to sustain them under growing infirmities. No safer or more thorough invigorant for age and the delicate can be found than Hostetter's Stomach Bitters, a seasonable medicine in those ailments of commonest occurrence—liver complaint, indigestion and bowel disorders; a pure botanic safeguard against malaria, and a reliable means of counteracting rheumatism. To the convalescent it is a valuable aid in the recovery of strength, and to the debilitated, nervous invalid it yields tranquil slumber and renewed appetite—two prime factors in the restoration of vigor. Being of purely botanic origin it is free from those objections urged against mineral remedies difficult or impossible of assimilation by the system, and which impair the tone of the stomach, which the Bitters, on the contrary, strengthens and regulates. It is indorsed and prescribed by the medical fraternity.

Old and reliable Medicines are the best to depend upon. Acker's Blood Elixir has been prescribed for years for all impurities of the Blood. In every form of Scrofulous, Syphilitic or Mercurial diseases, it is invaluable. For Rheumatism, has no equal. Sold by Prentice & Evenson O. P. O

THEIR WORK IS FINISHED.

DEATH OF THE HEAD OF THE MORMON CHURCH.

President Taylor, in Exile, Passes Away—Death of Dr. Standiford of Kentucky.

SALT LAKE CITY, Utah, July 27.—John Taylor died in exile at 8 o'clock Monday evening. He had been ill for some time past, but it will be impossible to get at the correct facts concerning his exact state of health, owing to his being in hiding. He preached the last time in Salt Lake City on Feb. 7, 1885, and that night left his usual place of abode, the Gardo House, and has never since been seen in public. In March, 1885, he was indicted by the grand jury of the Third District court for unlawful cohabitation with four wives, and, although the officers have made frequent search for him, they have never been able to find him. As he died in hiding but few facts can be learned regarding his last illness. The Deseret Evening News, the Mormon church organ, last evening gave the first official announcement of his death by turned column rules and an obituary notice, and prior to that there were nothing but unconfirmed rumors. His funeral takes place Friday at the Tabernacle. His body will lie in state in that building from 7 a. m. to 11:30 a. m. There are no emblems of mourning displayed anywhere, even the customary crape being ommitted from the door bell of his late residence. His probable successor is Joseph F. Smith, now a counsellor to the first Presidency. Smith is a nephew of the prophet, Joseph Smith, the founder of Mormonism.

On the death of Brigham Young, John Taylor, senior of the twelve apostles of Mormondom, was chosen head of the Mormon State. He was a tall, raw-boned, heavy-featured man, displaying an emotional nature which slopped over among women, a keen eye to business, which made him the dread of outside sinners who had dealings with him, and a fanaticism which went in for building up the kingdom of saints on earth, hit or miss. He was born in England nearly eighty years ago, and came to this country an ordained Methodist preacher, locating first in Missouri. In 1837 he became a proselyte to Mormonism, and very shortly after his reception into the fold was honored by an apostleship. In 1839 he went to England, and ten years later to France as a missionary, meeting with great success in both countries, both in collecting money and gathering converts to his standard. His zeal in the faith was so great that in 1855 he established a Mormon paper in New York City, and sought to convert the inhabitants to Mormonism. It had but a small circulation and a brief existence, and four years later he went back to Utah, taking with him a new wife from Connecticut. Since then he has resided in Salt Lake City. He was of a kindlier nature than Brigham Young, and was content with fewer wives, who fared better by far than the numerous Mrs. Youngs.

DR. STANDIFORD DEAD.

The Candidate for Senator Beck's Place Passes Away.

LOUISVILLE, Ky., July 27.—Dr. E. D. Standiford died Tuesday at 4 o'clock at his home, 1022 Fourth avenue. He had been in poor health for about three months, and was seriously ill for a week before his marriage to Miss Laura Scott at Paducah, a little over two weeks ago. He would not have a physician, however, not thinking his condition serious enough, and it was not until last Friday that Drs. Yandell and Roberts were called upon to attend him. He was seriously ill from that time until yesterday morning at 5 o'clock. He had been in bed, however, since Friday week. Yesterday morning he felt much better, but was unable to be out of bed. He tried to take a little nourishment, but all that he could retain was a little boiled milk and beef-tea. He was quite cheerful however, and talked with various members of the family who were with him. Up to noon he continued to feel better, but after that time he began to grow worse. He evidently had not the slightest idea of his approaching dissolution, however, and neither did his family, nearly all of whom were with him. About 10 o'clock he grew much worse. Drs. Yandell and Roberts were sent for and remained with him until his death.

In spite of all that could be done he sank rapidly. A few minutes before 4 o'clock he called three times for "Mary," meaning his daughter, Mrs. Mary Kellar. He evidently had something he wished to say to her. However, he could not make himself understood, because he was so weak.

Dr. Standiford was an active candidate for the United States Senate to succeed Mr. Beck. He was ex-president of the Louisville & Nashville railroad, vice-president of the Jeffersonville, Madison & Indianapolis Bridge company, a director of the Farmers and Drovers' bank, and a farmer on an extensive scale—in fact, one of the wealthiest men in the State. Dr. Standiford leaves a family of seven children.

Desperate Attempt at Train Robbery.

EL PASO, Texas, July 27.—News has reached here of a desperate attempt made three days ago near Laredo, Mexico, to rob a Mexican Central train. As the express was running at full speed two shots whizzed into one of the windows of a car, one barely missing the head of the conductor. It is supposed that the shots were intended to kill the engineer, but were fired by persons at some distance away who made no allowance for the speed of the train. This view is sustained by the fact that a little distance ahead of the point where the shots were fired several ties were found piled on the track at a bridge. It was evidently the intention of the train-wreckers to kill the engineer and fireman and let the train dash at full speed against the obstruction.

The way the Mexican government meets such villainy is novel but effective. All the residents of the neighborhood are "rounded up" and a confession extracted from them as to the names of the robbers. The guilty are then stood up in line against an adobe wall and a volley of bullets from a detachment of soldiers ends their existence.

Balfour on Proclaimed Counties.

LONDON, July 27.—In the House of Commons last night Mr. Balfour defended the Government's action in proclaiming the Irish counties, which he claimed were partly disturbed. The statistics of crime in Ireland he admitted, however, did not indicate a serious state of things, but the Government had been guided in obtaining knowledge as to the state of Ireland by information furnished by responsible officers in all cases except those of recorded outrages which were patent to everybody. Anyway, he could not admit that the constitutional liberties of anybody had been taken away by the Government's action. [Cheers and cries of "Oh! oh!"]

Arguing for Sharp.

NEW YORK, July 27.—Bourke Cochran began his argument in the Jacob Sharp stay-of-proceedings case Tuesday. Sharp was not present, as he had spent a very restless night and felt weak.

Don't Experiment.

You cannot afford to waste time in experimenting when your lungs are in danger. Consumption always seems, at first, only a cold. Do not permit any dealer to impose upon you with some cheap imitation of Dr. King's New Discovery for Consumption coughs and colds, but be sure you get the genuine Because he can make more profit he may tell you he has something just as good, or just the same. Don't be deceived, but insist upon getting Dr. King's New Discovery, which is guaranteed to give relief in all throat, lung and chest affections. Trial bottles free at Frank Sherer & Co., Drug Store.

The Great American Chorus.

Sneezing, snuffing and coughing! This is the music all over the land just now. "I've got such an awful cold in my head." Cure it with Ely's Cream Balm or it may end in the toughest form of Catarrh. Maybe you have catarrh now. Nothing is more nauseous and dreadful. This remedy masters it as no other ever did. Not a snuff nor a liquid. Pleasant, certain, radical.

See the line of ladies' muslin underwear at 25c at Archie Reid's.

MISCELLANEOUS ADVERTISEMENTS.

THE PEOPLE'S VERDICT!

Accepted by the dressy gents of Janesville, that J. L. FORD'S

TAILORING AND GENT'S FURNISHING

Establishment turns out

The Most Artistic and Genteel Appearing Garments

in the state, and they will make it to your advantage to examine their

Novelties in Woolens

For Overcoats, Dress and Business Suits and Pantings, also

Silk, Stiff, Soft Crush and Linen Hats.

Silk Mohair and Cambric Umbrellas. White and Fancy Shirts, White and Fancy Collars and Cuffs in sets.

"THE - LATEST - IN - NECKWEAR."

☞ Perfect fitting Shirt patterns cut to order. ☜

J. L. FORD.

ICE!

I AM NOW

Prepared to Fill All Orders

For Ice for April or the season of 1887, or by the ton or hundred. All orders left with R. W. KING, I. C BROWNELL, or at my Office, under the First National Bank, Will be promptly Filled.

J. H. CATELEY.

THE GAZETTE

STEAM BINDERY

B I N D E R Y

IS NOW

In Full Operation

AND

Prepared to Do All Classes of Work

On short notice. The bindery makes a specialty of

FINE - WORK

of all kinds of

Ruling and Blank Book

Work done to order.

Law Books, Magazines, Medical Works, Pamphlets

and all kinds of binding in any style desired and at

PRICES TO CORRESPOND.

With the quality of work. Call and see us.

GAZETTE PRINTING COMPANY

20 YEARS'

DEVOTED TO THE TREATMENT OF CHRONIC DISEASES.

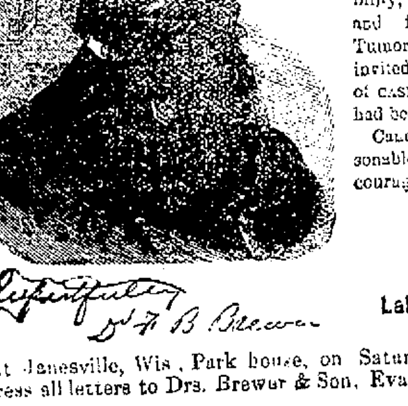

Respectfully,
Dr. F. B. Brewer

This long experience with thousands of patients enables me to cure every curable case. Those afflicted with Lung or Throat Disease, Heart, Liver or Kidney Disease, Nervous Prostration, Rheumatism, Neuralgia, Debility, Youthful Indiscretions, male and female, Cancers, Old Sores, Tumors, or any Chronic Ailment, are invited to call and examine my record of CASES CURED when hope of a cure had been ABANDONED.

Candid in my examinations, reasonable in my charges, and never encourage without a surety of success.

DR. F. B. BREWER

Residence:

Laboratory, EVANSTON, ILL.

At Janesville, Wis., Park house, on Saturday, the 30th day of July

Address all letters to Drs. Brewer & Son, Evanston, Ill

MISCELLANEOUS ADVERTISEMENTS.

NEW SERIES,

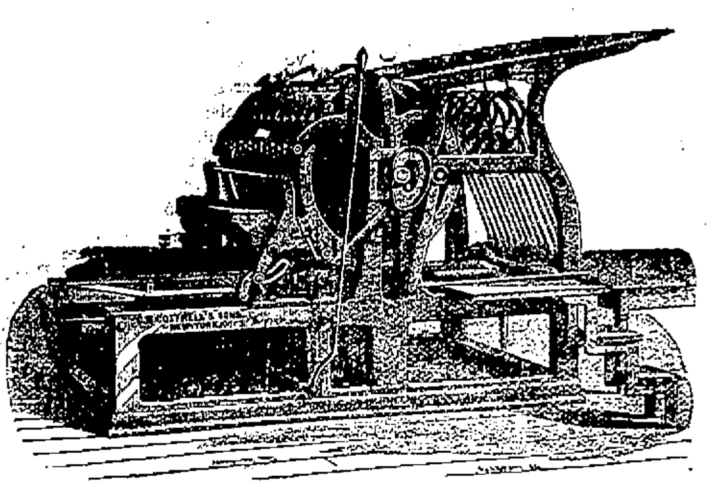

The above cut represents the celebrated

COTTRELL "NEW SERIES" JOB PRESS

Size 32x47 inches. The Gazette Company now has one of these from the manufactory at Westerly, Rhode Island.

THESE MODERN PRESSES

are adapted to all kinds of

BOOK AND JOB **PRINTING** OF EVERY DESCRIPTION

Including Posters, and color work The Gazette office in connection with its

BINDERY

Which is now in full operation, is as thoroughly equipped as any office in the state, enabling the office to turn out work rapidly and to the entire satisfaction of patrons.

$6.00 FOR $2.00.

For advertising purposes the manufacturers have placed in our hands ONE THOUSAND ELECTRIC COFFEE POTS, the latest and best out (patent pending), which we will distribute in the following manner.

Sent to any Address by Express for $2.00	One Coffee Pot, either 2 or 4 quarts, One Pound Java and Mocha Coffee. Five Pound Can Choice Baking Powder. Two Pounds Choice Tea, any kind. One Half Dozen Boxes Best Laundry Bluing equal to 12 quarts Liquid Blue.	These Goods are Worth at Retail Over $6.00.

This is an honest, straightforward offer to introduce our goods in your neighborhood. Do not fail to embrace it. WE POSITIVELY GUARANTEE satisfaction. If you are not pleased with the goods we will cheerfully refund your money and all expenses. Order at once before the stock is exhausted. Enclose funds with the order in all cases, and mention KIND OF TEA you prefer—Japan, Oolong or Green.

Fidelity Tea & Coffee Co.,

34 RANDOLPH ST. - - CHICAGO, ILL.

We are personally acquainted with the above firm and with their method of doing business. We also have one of their new coffee pots in our own family and find it unequaled. We cheerfully recommend both the firm and the coffee pot to our readers.—*Pubs. Farm, Field and Stockman Chicago* jun21d1m

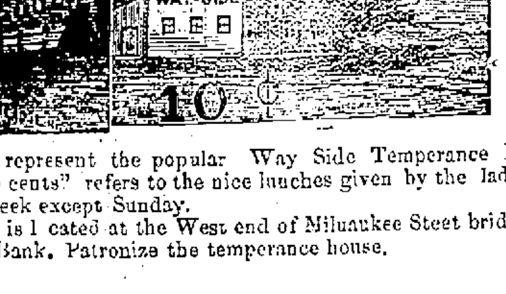

This cut represent the popular Way Side Temperance Inn. The 'Good for 10 cents" refers to the nice lunches given by the ladies every day in the week except Sunday.

The Inn is located at the West end of Milwaukee Steet bridge, under the Savings Bank. Patronize the temperance house.

F. C. COOK & CO.,

JEWELERS, Opposite Postoffice.

JEWELERS, Opposite Postoffice.

ARE OFFERING RARE BARGAINS!

IN

Ladies' and Gents' Gold and Silver Watches

DIAMONDS, JEWELRY, SILVERWARE, ETC.

☞ Don't fail to see their stock before buying.

MILLS BROS.,

PLUMBERS.

GAS and

STEAM FITTERS

Gas Fixtures, Pumps and Iron, Sewer Pipe, Always in Stock.

SANITARY PLUMBING & SEWER BUILDING

A SPECIALTY.

CONTINUATION OF THE

Grand Sale OF Summer Goods! AT Morgan's!

Lace Mitts—Black, white and all colors, extra good value, at 25c, 3/c, 40c, 50c, 65c, 75c, and $1 00 per pair.

Ladies' Hosiery—10 dozen Schopper's full regular made striped cotton hose at 25c, worth 35c, 50 dozen solid colors at 25c.

Parasols—Satin Coaching Parasols, all colors, at $1, $1.50, $2.00, $2.25, $2.75. Satin coaching Parasols, black with colored lining, $3, Satin Parasols, lace trimmed, at $1.75 $2, $4.50, $3, $3.50 $4 to $8. Children's satin Parasols all colors.

Umbrellas—26-in Sun or Rain Umbrellas, wood handles, $2; silver handles, $2.25; gold handles, $2.75.

Oriental Lace Flouncings—45-inch, white and ecru, at 80c, 65c, 75c, 85c, $1, 1.25, to $3.00

Oriental All Over Net—27-inch, white and ecru at 60c 75c, and $1.

Oriental Laces—4 to 9 inches wide, white and ecru at 10c, 12½c, 15c, 18c, 20c, 21c, and 25c per yard.

Embroidery Department—New lot of 22 inch Swiss Flouncings at 60c and 75c per yard, 45-inch Swiss Flouncings at $1, $1.15, $1.25, $1.50, $1.75, $2.

Toilet, Bath and Carriage Sponges, Chamois Skins at lowest prices.

"The Morgan $3 Shoe,"

Is the best shoe ever offered at the price. It is made from the bright finished Dongola Kid three styles of lasts, six widths to each size, A B, C, D, E and F. Common sense, New York, and Opera Lasts.

☞ Large assortment of Low Shoes and Slippers.

When ordering samples state as near as possible color and price.

JAMES MORGAN
386, 388, 390 East Water St.
Milwaukee, Wis.

THE CHICAGO AND

NORTH-WESTERN RAILWAY.

Penetrates the Centres of Population in

ILLINOIS, IOWA, WISCONSIN, MICHIGAN, MINNESOTA, DAKOTA, NEBRASKA AND WYOMING.

Its TRAIN SERVICE is carefully arranged to meet requirements of local travel, as well as to furnish the most attractive Routes for through travel between important

TRADE CENTRES.

Its EQUIPMENT of Day and Parlor Cars, Dinning and Palace Sleeping Cars is without rival.

Its ROAD-BED is perfection, of stone-ballasted Steel.

The NORTH-WESTERN is the favorite route for the Commercial Traveler, the Tourist and the Seekers after New Homes in the Golden Northwest.

Detailled information cheerfully furnished by

C. A. POTTER, Agent, Janesville, Wis.
MARVIN HUGHITT, Vice-Pres't and Gen. Manger.
R. C. WICKER, Traffic Manager.
E. P. WILSON, General Passenger Agent.

W. L. DOUGLAS $3 SHOE.

The only $3 SEAMLESS Shoe in the world.

Finest Calf, perfect fit, and warranted. Congress, Button and Lace, all styles toe. As stylish and durable as those costing $5 or $6. W. L. DOUGLAS $2.50 SHOE excels the $3 Shoes advertised by other

(Name and price stamped on bottom of each Shoe.)

Boys all wear the W. L. DOUGLAS $2 SHOE. If your dealer does not keep them, send your name on postal to W. L. DOUGLAS, Brockton, Mass.

For sale by James Madden

CATARRH ELY'S CREAM BALM

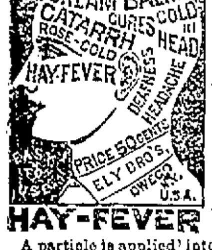

Cleanses the Head Allays Inflammation Heals the Sores Restores the Senses of Taste Smell, Hearing A quick relief A positive cure

HAY-FEVER

A particle is applied into the nostril and is agreeable. Price 50 cents at Druggists, by mail registered, 60 cts. Circulars free. ELY BROTHERS, Druggists, Owego, N. Y. novldeodawly

---

Life Size Crayon Portrait WITH **$5**
12 Cabinets and 1 Panel,
12 Cabinets & 1 Panel, $2
Guaranteed to be as good as the best at any price.
HARTLEY'S STUDIO,
305 West Madison Street, CHICAGO.
Finest Studio in the World! Cloudy Days Good as Sunshine!

THIS PAPER may be found on file at GEO. P. ROWELL & CO'S Newspaper Advertising Bureau (10 Spruce St.), where advertising contracts may be made for it in **NEW YORK.**

Subscribe for the Gazette.

MISCELLANEOUS

ROYAL BAKING POWDER

Absolutely Pure.

This powder never varies. A marvel of purity and wholesomeness. More economical that the ordinary kinds, and cannot be sold in competition with the multitude of low test, short weight, alum or phosphate powders. SOLD ONLY IN CANS. ROYAL BAKING POWDER CO. 106 Wall Street New York

---

JAMES PYLE'S PEARLINE — MAKES Shorter Hours For Women.

the best and safest Washing Compound known. Used As Directed it produces better results with a greater saving of Time and Labor in Washing and House-cleaning, than anything yet invented.

Wash your Dishes, Glassware, Windows, Curtains, Jewelry, Silver, in fact everything, with it. Try it in the Bath, and note its Superiority over Soap

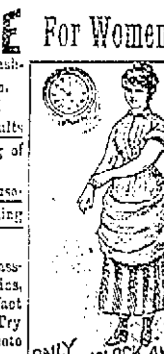

Beware of Imitations. The Genuine always bears the above Symbol and name of JAMES PYLE, New York.

FOR DYSPEPSIA.

Mental and Physical Exhaustion, Nervousness, Weak ened Energy,

INDIGESTION. ETC

Horsford's ACID PHOSPHATE.

A liquid preparation of the phosphates and phosphoric acid

Recommended by physicians

It makes a delicious drink.

Invigorating and strengthening. Pamphlet free.

For sale by all dealers.

Rumford Chemical Works, Providence, R.

☞ BEWARE OF IMITATIONS.

july18deodawly

SCOTT'S EMULSION

OF PURE COD LIVER OIL

And Hypophosphites of Lime & Soda

Almost as Palatable as Milk.

The only preparation of COD LIVER OIL that can be taken readily and tolerated for a long time by delicate stomachs.

AND AS A REMEDY FOR CONSUMPTION SCROFULOUS AFFECTIONS, ANÆMIA, GENERAL DEBILITY, COUGHS AND THROAT AFFECTIONS, and all WASTING DISORDERS OF CHILDREN it is marvelous in its results.

Prescribed and endorsed by the best Physicians in the countries of the world.

For Sale by all Druggists.

☞ Send for Pamphlet on Wasting Diseases. Address SCOTT & BOWNE, New York.

ADVERTISE and meet with success requires a knowledge of the value of newspapers, and a correctly displayed advt. To secure such information JUDICIOUSLY as will enable you to advertise CONSULT LORD AND THOMAS NEWSPAPER ADVERTISING, CHICAGO, ILLINOIS.

The Gazette may be found on file at the office of Lord & Thomas, McCormick block, for such of our citizens who desire to see the paper when in Chicago.

J. WILKES FORD & CO.
91 & 93 W. Washington St., Chicago, Ill.
FELT AND GRAVEL ROOFERS

AND DEALERS IN ROOFING MATERIALS. Our facilities for doing work in JANESVILLE, are such that we can do the very best quality of Felt and Gravel Roofing, the same as is in use on all the first-class buildings in Chicago, at a lower price than Tin or iron, and warrant our roofs for five years. We also sell materials with full instruction how to do the work or furnish an experienced man. apr2ldly

---

This paper is kept on file at the office of

AYER AND SON ADVERTISING AGENTS
TIMES BUILDING Chestnut & 8th Sts PHILADELPHIA.
ESTIMATES For NEWSPAPER ADVERTISING at Lowest Cash Rates FREE
Send 10c. in stamps for AYER & SON'S MANUAL

BLANKS!

All kinds at the Gazette Counting Room.

A POSITIVE Cure without Medicine. Patented October 16, 1876. One box will cure the most obstinate case in four days or less.

Allan's Soluble Medicated Bougies.

No sickening results, as from the use of cubebs, copaiba or oil of sandalwood which are certain to produce dyspepsia. Price $1.50. Sold by all druggists or mailed on receipt of price. For further particulars send for circular.

J. C. ALLAN CO., P. O. Box 1533 or 83 John st., N. Y. **CURE.**

THE GAZETTE.

WEDNESDAY JULY 27.

RAILROAD TIME TABLE.

Chicago & Northwestern.
Trains at Janesville Station.

DEPART.

For Chicago and Beloit	1:50 A M
For Chicago*	3:25 A M
For Chicago	7:00 A M
For Chicago, Clinton and Sharon*	9:20 A M
For Chicago	12:30 P M
For Chicago, Beloit and Rockford*	2:30 P M
For Madison and Winona	12:30 A M
For Madison and Winona	12:30 P M
For Evansville, Madison and St. Paul (new line)*	2:00 A M
For Evansville and Madison (new line)	11:30 A M
For Evansville Madison and St Paul (new line)*	6:25 P M
For Beloit and Caledonia	6:20 A M
For Beloit	8:40 A M
For Beloit, Belvidere, Sycamore, De-Kalb, Cedar Rapids, Omaha, Rockford	12:05 P M
For Beloit and Rockford	7:05 P M
For Watertown, Oshkosh and Green Bay	1:20 P M
For Watertown, Oshkosh and Green Bay	8:45 P M
For Watertown, Fond du Lac and points north	6:00 A M
For Milwaukee and Waukesha	1:20 P M
For Milwaukee, Waukesha, Ft. Atkinson, Jefferson (arrives at Milwaukee 9:15 p. m)	6:30 P M
For Milwaukee	7:00 A M

ARRIVE.

From Milwaukee and Waukesha	8:40 P M
From Chicago and Beloit	1:15 A M
From Chicago*	2:00 A M
From Chicago, Sharon and Clinton*	6:25 P M
From Beloit and Chicago*	1:15 P M
From Chicago	8:35 P M
From Beloit and Rockford	8:40 A M
From Beloit, Rockford, Belvidere and DeKalb	6:20 P M
From Beloit and Caledonia	9:20 P M
From Green Bay, Oshkosh and Watertown	12:05 P M
From Green Bay, Oshkosh and Watertown	6:35 A M
From Madison and Winona	8:15 P M
From Madison	6:40 P M
From Madison and St Paul*	9:15 A M
From Madison and Winona	2:40 A M
From Madison, Evansville and St. Paul (new line)	3:25 A M
From Watertown, Jefferson, Ft. Atkinson	9:20 A M
From Watertown, Fond du Lac and points north	8:40 P M

*Daily.
†Daily except Monday.
All other trains daily except Sunday.

O. A. POTTER, Agent, Janesville, Wis.
M. HUGHITT, Gen'l Supt.
E. P WILSON General Passenger Agent.

Chicago, Milwaukee and St. Paul.
TRAINS LEAVE.

For Milwaukee	9:50 A M / 12:30 P M
For Madison and Portage	9:40 A M
For Madison, Prairie du Chien and West	4:45 P M / 6:25 P M
For Chicago Beloit, Rockford and Rock Island	9:45 A M
For Chicago, Council Bluffs and West	11:55 A M
For Beloit and Rockford	6:00 P M
For Racine, Rock Island and West	6:00 P M
For Monroe Mineral Point, Platteville and Shullsburg (freight and passenger)	9:50 A M
For Platteville and Shullsburg (mail)	5:55 P M
For Monroe (freight and passenger)	8:45 P M

TRAINS ARRIVE.

From Milwaukee and Chicago	5:55 P M / 8:30 P M
From St. Paul, Madison and Portage	9:40 A M / 1:37 P M
From Chicago, Rockford and Beloit. From Rock Island, St. Louis & West	9:30 A M
From Chicago, Council Bluffs and Southwest	4:14 P M
From Platteville, Mineral Point, Darlington and Monroe	9:55 P M
From Mineral Point & Monroe, (mixed)	4:30 P M

T. T. CROFT Agent.
A. V. H. CARPENTER, Gen. Pass. Agt.

INFANT PRODIGIES.

What Is Being Accomplished by the Little Ones.

Willie Gordon, the 10-year-old son of a Mandan, Dak., wholesale clothing dealer, is his father's bookkeeper and clerk. He shows a surprising aptitude for business and always takes entire charge of the store when his father comes east to buy goods.

Eddie Race, a 5-year-old youngster, of Glen's Falls, is the best drummer-boy for miles around. He performs the most difficult beats without a flaw and never seems to get tired, although the drum he carries is nearly as big as his body. Eddie has never had any tuition, but gets the beats right by instinct.

Lillie Stuch, the 14-year-old daughter of the state librarian of Pennsylvania, recently composed a cradle song so difficult that her music teacher advised her to modify it. She said she had made it difficult so that she might send it to Patti, who would be able to sing it. This she did, and it was sung by the diva with great success in the West.

Miss Fannie Block, of Jackson, Miss., is said to be one of the most precocious children in the State. Though only 9 years old she reads, writes, and speaks English, German and French fluently and reads Hebrew with ease. She is now beginning to master Greek. It took her only two months to learn German, and she acquired the other languages with equal readiness.

A little negro lad, about 7 years old, living near Uniontown, Ga., is said to possess a wonderful talent for sculpture. He can take a lump of mud from the roadside and with his hands form any animal he ever saw, the proportions being perfect. He recently made out of clay a life-size statue of a dog that astonished everybody who saw it because of its extraordinary fidelity to life.

Paul Williams, the 12-year-old son of G. B. Williams, of Mendon, Mass., has neither arms nor legs—only stumps two inches long from his shoulders and similar stumps eight inches in length in place of legs. Yet he is an accomplished penman and a very good artist. He holds the pen or brush between his chin and one shoulder stump and moves it with his head. Besides all this, he is a pupil of high standing in the Mendon high school.

The Homes of England.

It is very delightful to find one's self in one of these English country residences. The house is commonly old, and has a history. It is oftentimes itself a record, like that old farmhouse my friend John Bellows wrote to me about, which chronicled half a dozen reigns by various architectural marks as exactly as if it had been an official register. "The stately homes of England," as we see them at Wilton and Longford castle, are not more admirable in their splendor than "the blessed homes in England" in their modest beauty. Everywhere one may see here old parsonages by the side of ivy-mantled churches, and the comfortable mansions where generations of country squires have lived in peace, while their sons have gone forth to fight England's battles and carry her flags of war and commerce all over the world. We in America can hardly be said to have such a possession as a family home. We encamp—not under canvas, but in fabrics of wood or more lasting material, which are pulled down after a brief occupancy by the builders, and possibly their children, or are modernized so that the former dwellers in them would not recognize their old habitations.

A Regular Pinnacle.

After leaving the railway station, which was in the middle of a prairie, the travelers drove down hill half a day and at sunset halted at Summit Heights, the new summer resort. "Great Scott!" roared the indignant tourists, "is this basin your idea of a mountain? Your prospectus says your house is 1,300 feet above the level of the sea." "So it is, gents," replied Barabbas, the host, for it was he, "so it is; above the level of the Dead Sea. That's nigh about 1,400 feet lower than the bottom of the ocean, I reckon." And when the tourists thought upon their home in the Catskills which they had abandoned in search of summer board they lifted up their voices and wept, whereupon Barabbas charged them extra bus fare for expressing emotion. And it was so.

Bucklen's Arnica Salve.

The best salve in the world for cuts bruises, sores, ulcers, salt rheum, fever sores, tetter, chapped hands, chilblains corns, and all skin eruptions, and positively cures piles, or no pay required It is guaranteed to give perfect satisfaction, or money refunded. Price 25 cent per box. For sale by F. Sherer & Co

Many of the good things of this life are sorrowfully let alone on account of Dyspepsia. Acker's Dyspepsia Tablets will cure Dyspepsia, Indigestion and Constipation; sold on a positive guarantee at 25 and 50 cents. by

Sold by Prentice & Evenson, O. P. O

TURKISH FUNERAL RITES.

Death and Burial in the Land of the Crescent.

If a Turk dies, or looks as if he were dead, no physician, no inspector, comes to make sure that death has really taken place; but if it has not the fact will soon be established, thanks to a procedure more efficient than all the gentle and refined means in vogue in the West to make sure that the deceased is not hoaxing his heirs.

Scarcely has the last breath been taken when the corpse is lifted up violently by vigorous arms, the clothing snatched off, laid on the flagstones in the mortuary chamber or vestibule and sprinkled with hot water, which is thrown upon it by the imam, provided with a large pail. The sprinkling is repeated two or three times, so that the family runs little danger of seeing the deceased resuscitated.

Thus scalded as a preliminary step, the body is washed and dried. Then it is bepowdered with camphor, and, after being covered with a cloth embroidered with verses from the Koran, it is exposed for several hours in the court-yard. Afterward the imam returns and accompanies the corpse to its last resting place.

The flat, covered bier is usually carried on the shoulders of friends of the deceased, or upon those of hired pall-bearers. Sometimes strangers assume this duty gratuitously, looking upon it as a pious and meritorious act. The cortege is made up only of those that carry the coffin by turns, thus relieving one another without stopping. The coffin is made of cedar, and it is seldom varnished, but it is covered with a rug or shawl, and there is placed at the head a turban or a fez if the deceased is a male.

The procession always moves hastily, not for the purpose of getting rid of the dismal burden, but to hasten the moment when deceased shall enjoy eternal repose; for the Mussulman believes that the soul is restless and unhappy as long as the corpse is unburied. This is why three or four hours only elapse between death and burial.

On arriving at the cemetery the imam so places the bier that the face of the deceased is turned towards Mecca; he then approaches the brink of the grave and utters a very long prayer, the conclusion of which is as follows: "Draw near Mounkir and Nekir, angels of death and ministers of Allah. Great and blessed God, we humbly beseech Thee to make the earth light for thy servant. May he find grace and mercy with Thee. Amen."

According to the Koran the deceased is the owner of his grave in perpetuity, and the objectionable system of sepulture in rotation is unknown to the Mussulmans; and in Constantinople, in Eyeoub and Scutari, the room occupied by cemeteries is almost as extensive as that covered by dwellings. Within recent years it has been found necessary, in order to open roads that have been much needed, to curtail and even suppress some of the cemeteries, but it required an express order from the Sultan, which made the ulemas utter the wail of bigots.

RUNNING THE GAUNTLET.

The Exploits and Ordeals Performed and Borne by Simon Kenton.

The first pioneers were so successful in holding their settlements that others hastened to join them, attracted by the abundance of the game and the fertility of the soil, says a writer in Harper's Magazine, describing the early settling of Kentucky. To some, no doubt, the element of constant adventure was a great inducement and fully were they gratified. Some like Simon Kenton, as a hunter and woodsman second only to Boone, seemed to seek hazard. He it was whose desperate ride, lashed to the back of an untamed horse, was the true original of Byron's Mazeppa. Unlike Boone, Kenton excited in his Indian foes the most exasperated feelings of vengeance. Aside from wounds received in fight, he was several times brought to the very verge of death while a prisoner in the Indians' hands. On one occasion he was struck apparently dead with a tomahawk that clove his shoulder through the collar bone; three several times he was bound to the stake to die by fire and as often as eight times was he compelled to "run the gauntlet." None of this generation will ever know in its true significance the horror of that word. There is probably now no man living who has "run the gauntlet" as an Indian prisoner. The venerable and reverand Thomas P. Dudley of Lexington, Ky., now approaching his 100th year, was sentenced, but reprieved. His comrades suffered the ordeal, while he in mere whim was ransomed for a pony and a keg of whisky. The Indians ranged themselves in two lines, between which the prisoner was compelled to run for his life, eluding as best he could the blows of tomahawks and war clubs that were aimed at him in his flight. Sometimes good fortune or activity saved the prisoner. Sometimes the Indians would in mere caprice use long sticks instead of deadly weapons, and in a few rare instances pure courage would save the victim. Kenton on one occasion won the applause of the head chiefs of the Wyandots, who interfered to save his life from their infuriated warriors. No sooner was he unbound to commence the fatal race than he seized a war-club and dashed down the line, striking in desperation at every warrior armed with hatchet or club. Though covered with wounds, he reached the goal alive, still brandishing the weapon with which he had fought his way. The exploit is without a parellel in Indian experience; it won their admiration, and for that time saved him.

He Took the Warning.

The father of Gen. E—— of Virginia had a body-servant who was an inveterate toper. His master tried every means in his power to break him of drinking. Persuasions was useless, advice wasted, and whipping but temporary in effect.

Sam had been to a dance, had imbibed freely, and returned home at break of day and at breakfast was rather the worse for wear. His master thought to try the effect of frightening him by apparently reading from the morning paper the death of a drunkard in B——.

"Spontaneous combustion! Horrible death of a drunkard! Last night Michael McGinnis was in a beastly state of intoxication; he retired to his room, and in blowing out the candle his breath caught fire. He was entirely consumed, and nothing was left of him but the ashes in his shoes."

Sam stood with eyes agog and hands raised. "'Fore Gord, 'fore Gord, Marse John, dis nigger neber blow out a candle ez long ez he lib, suah!"

How He Will Fix Them.

Nebraska Farmer—These railroads are getting entirely too numerous and impudent, but I'll fix 'em.

Railroad Superintendent—Well, what do you propose to do about it?

Nebraska Farmer—Well, you see, they run so blamed slow that I've brought suit for damage against 'em for shadin' the crops.

In Brief and to The Point.

Dyspepsia is dreadful, Disordered liver is misery. Indigestion is a foe to good nature.

The human digestive apparatus is one of the most complicated and wonderful things in existance. It is easily put out of order.

Greasy food, tough food, bad cookery, mental worry, late hours, irregular hours, and many other things which ought not to be, have made the American people a nation of dyspeptics.

But Green's August Flower has done a wonderful work in reforming this sad business and making the American people so healthy that they can enjoy their meals and be happy.

Remember:—No happiness without health. But Green's August Flower brings health and happiness to the dyspeptic. Ask your druggist for a bottle. Seventy-five cents.

For Scrofula Impoverished Blood and General Debility.

Scott's Emulsion of Pure Cod Liver Oil, with Hypophosphites, has no equal in the whole realm of Medicine. Read the following: "I gave one bottle of Scott's Emulsion to my own child for Scrofula, and the effect was miraculous." —O. F. GRAY, M. D., White Hill, Ind.

A QUEER IDEA.

Colored Georgians Literally Obeying "Seek and Ye Shall Find."

ATLANTA, Ga., July 27.—There is a little colored church on the Green's Ferry road, leading out from Atlanta, midway between the Chattahooche river and Sweetwater creek, the congregation of which is now in a perturbed condition. The brethren are primitive Baptists, greatly interested in the true mode of entering the water and zealous for the washing of feet. Lately there has sprung up in the congregation a powerful exhorter named Simon Brown. One day two weeks ago Simon, who is an industrious farmer, was in the field weeding the cotton, when all of a sudden the Scriptural injunction "Seek and ye shall find" took complete possession of him. That night he could not sleep for thinking of it, and the next day, which was foot-washing day in the little church, he appeared there and announced that he had a very important charge to deliver; that Christ had commanded sinners to seek and they should find; that search should be instituted, to the abandonment of every other duty.

While he was speaking the Governor's Horse Guards of Atlanta passed by on their way to Camp Grady, in Douglass county. The sight of armed men on horseback, so unexpected and never witnessed there before, had a thrilling effect upon the worshipers. Brown referred to it as a divine manifestation, and urged his hearers to seek at once and not to stop until they had found the pearl of great price. For ten days members of the congregation have left plows idle and houses empty, walking around and looking in the hidden places for the treasure. Efforts have been made by the farmers who need the work of these people to get them to return, but it is useless. They declare that unless they find religion they will be lost, and that the only way to find it is to look for it without ceasing. The women are wilder than the men. They go down in old wells and fish around to see what is in the bottom. They turn over stones and logs. look under houses, and even during the long hours of the night strange figures carrying lanterns can be seen moving about in the forest which fringes the Chattahoochee, looking for the object of their search.

Brown is looked upon as an oracle, and every evening about sundown the superstitious people gather about him to listen to his latest revelations. Yesterday, one of the white citizens threatened to have Brown tried for lunacy, with the result of nearly losing his life. The maddened worshipers declared that he was an agent of the devil, who sought to destroy the people's faith. There appears to be no diminution of their zeal.

Matters in the Coke Region.

PITTSBURG, Pa., July 27.—The coke operators held a big meeting Tuesday. They discussed plans for meeting the many problems that they have to solve as the result of the coke strike. There is such a scarcity of cars which have drifted into other branches of trade, and so few contracts drilled up that they say it may become necessary to shut down some of the ovens. The question of reorganizing the coke syndicate is being discussed, though nothing definite has been decided upon. The greater portion of the cokers are now at work. The Morrell or Cambria works started up Tuesday. The Pinkerton detectives are preparing to leave within a few days. Everything is quiet in these regions.

Various Failures.

CAIRO, Ill., July 27.—Goldstein & Rosenvater, dry goods, have failed. Liabilities, $35,000; assets not known at present.

RIPON, Wis., July 27.—Nohl Bros., hardware and groceries, have assigned. Liabilities, $20,000, with nominal assets of $12,000.

WAUPACA, Wis., July 27.—Chamberlain & Co., groceries, have assigned, with liabilities of $3,000.

BUFFALO, N. Y., July 27.—The Saranac (N. Y.) Iron Company, Bowen & Signor, proprietors, have made an assignment. The liabilities are $300,000 and the assets $75,000.

A Telegraph for the Isthmus.

PANAMA, July 27.—The Columbian Government has granted to the Central and South American Telegraph Company authority to establish and operate a telegraph line across the Isthmus of Panama, and to extend its cables from Colon along the Atlantic coast of South America.

The President's Western Trip.

WASHINGTON, July 27.—It is thought here that the President will make his Western tour a very general one, extending it probably to Chicago, St. Paul. Minneapolis, Omaha, Kansas City, St. Louis, Atlanta, and perhaps New Orleans.

THE MARKETS.

CHICAGO, July 26.

Wheat moderately active at a small advance. Corn advanced ½c before the close. Oats bullish. Provisions in fair demand with receipts light. Quotations: WHEAT—July, 68¾@69½c; August, 68¾@69¾c; September, 70¾@71¾c; October, 72¾@73c; December, 75¾@76¾c; May, 81¾@81½c. CORN—July, 37¾@38c; August, 37¾@38¾c; September, 38¾@38¾c; October, 39@39¾c; November, 38⅞@38⅞c; December, 38@38¾c; May, 40¾@41¾c. OATS—July, 24½c; August, 24¾@24¾c; September, 25¼@25¾c; October, 21⅞@25¾c; May, 30¾@31¾c. MESS PORK—Year, $11,10; January, $11.55@11.62½. LARD—July, $6.57½@6.60; August, $6.57½@6.60; September, $6.77½@6.72½; October, $6.72½@6.77½. SHORT RIBS—July, $7.95@8.12½; August, $7.95@8.12½; September, $8.00@8.22½; October, $7.77½@7.97½.

LIVE STOCK.—Hogs—Estimated receipts for twenty-four hours, 10,000 head; official yesterday, 10,138 head; shipments, 3,051 head; left over, none; quality good; market weak and rather slow at yesterday's prices; light grades selling at $5.25@5.55 for poor to choice; heavy mixed packing at $5.25@5.45 for poor to good, and heavy packing and shipping grades at $5.35@5.55. Cattle—Estimated receipts to-day, 8,000 head; official yesterday, 8,176 head; shipments, 2,157 head; market about steady. Sheep—Receipts, 6,432 head; shipments, 756 head.

St. Louis.

ST. LOUIS, Mo., July 26.

WHEAT—Steady and ⅛@⅜c higher; No. 2 Red cash, 71c; July, 71c; August, 71¾c; September, 72½c. CORN—⅛@⅜c higher; cash, 34½c; August, 34c; September, 35⅜c. OATS—⅛@⅜c higher; cash, 23⅜c; July, 23⅜c; August, 23¾c; September, 24¾c. PROVISIONS—Pork steady at $15.50. Lard steady at $6.35.

Toledo.

TOLEDO, O., July 26.

WHEAT—Higher and quiet; cash and July, 73¼c; August, 73¾c; September, 74¾c; October 76¾c; December, 78¾c; May, 85c. CORN—Firm, dull; cash, 39c; September, 40c bid. OATS—Weak; cash, 28¾c asked; August 25c bid.

Detroit.

DETROIT, Mich., July 26.

WHEAT—No. 1 white cash, 75c; Michigan red cash, 73¾c; July, 73¾c; August, 73¾c; September, 75c. CORN—42c. OATS—No. 2, 28c; No. 2 white, 29¾c. RECEIPTS—Flour 365 bbls; Wheat, 73,265 bu; corn, none; oats, 6,195 bu.

Milwaukee.

MILWAUKEE, Wis., July 26.

FLOUR—Steady. WHEAT—Firm; cash, 69¾c; August, 69¾c; September, 71¾c. CORN—Higher; No. 3, 38c. OATS—Stronger; No. 2 white 30¾c. RYE—Steady; No. 1, 49c. BARLEY—Firmer; September, 63¾c.

The best on earth can truly be said o Grigg's Glycerine Salve, which is a sure safe and speedy cure for cuts, bruises, scalds, burns, wounds, and all other sores Will positively cure piles, tetter and all skin eruption. Try this wonderful healer Satisfaction guaranteed or money refunded. Only 25 cents. Sold by Prentice Prentice & Evenson. opposite postoffice

Acker's Blood Elixir is the only Blood Remedy guaranteed. It is a positive cure for Ulcers, Eruptions or Syphilitic Poisoning. It purifies the whole system and banishes all Rheumatic and Neuralgic pains. We guarantee it.

Sold by Prentice & Evenson, O. P

You will notice how quickly a thoroughly successful article is imitated, and also that the imitations are without merit, as they are gotten up by unscrupulous parties. Beware of imitations of Dr. Jones' Red Clover Tonic. The genuine is sold by Prentice & Evenson and promptly cures dyspepsia, costiveness, bad breath, piles, pimples, ague and malaria diseases, poor appetite, low spirits headache, or diseases of the kidneys stomach and liver. Price 50 cents.

Credit is due the German women and physicians for first using Red Clover blossoms as a medicine. Best results are obtained when combined with other medicinal roots and herbs, as in Dr. Jones Red Clover Tonic, which is the best known remedy for all blood diseases. stomach and liver troubles, pimples, costiveness, bad breath, piles, ague and malaria diseases, indigestion, loss of appetite, low spirits, headache and all diseases of the kidneys. Price 50 cents of Pentice & Evenson, opposite postoffice.

Babies that are fretful, peevish, cross, or troubled with Windy Colic, Teething Pains, or Stomach Disorders, can be relieved at once by using Acker's Baby Soother. It contains no Opium or Morphine, hence is safe. Price 25 cents. Sold by Sold by Prentice & Evenson O. P. O

WEALTH OF THE PRESIDENTS.

James Monroe died in New York insolvent.

Buchanan left over $250,000 to his nephews and nieces.

Martin Van Buren did not save much out of his salary, but left $300,000.

Adams was poor, but by his wise, able management he never suffered want.

James K. Polk left about $150,000. As he had no children, Mrs. Polk received it all.

Fillmore left the White House a poor man, but by a second marriage became wealthy.

Pierce did not do as well. Fifty thousand dollars was his limit, with no one to inherit it.

Of the earlier Presidents, Washington was the wealthiest. At his death his estate was valued at $800,000.

When Jefferson entered the White House he was a wealthy man, but he lost his property and died insolvent.

John Tyler went to the White House a poor man, but managed to save enough out of his salary to live in comfort.

President Arthur was a very high feeder, and spent a great deal of money on his table, and managed to save nothing.

President Cleveland will probably not be able to save more than $100,000 out of his whole term, if he saves that much.

Andrew Jackson was counted a rich man in his day. The Hermitage, which he left to his adopted son, is now the property of the State.

Mrs. Hayes ran the financial end of the house during Hayes' administration, and that she is a financier is proved by the amount saved out of his salary.

Madison was wealthy when he became President, and left a handsome estate, which Mrs. Madison's son, Payne Todd, squandered, and left her a poor woman.

Garfield was not in office long enough to save much money. He left about $40,000, and the gifts Mrs. Garfield has received have made her a wealthy woman.

Grant never saved much of his salary, but the generous gifts of his friends made him independent. He lost all in the Grant-Ward failure. The sale of his book has placed his wife in an affluent position.

Thomas Tasser, a writer of the Sixteenth century, first said: "Better late than never," "Look ere you leap," and "The stone that is rolling can gather no moss."

Skin and Scalp

Cleansed, Purified and Beautified by the Cuticura Remedies

For cleansing the Skin and Scalp of Disfiguring Humors for allaying itching, burning and inflammation, for curing the first symptoms of Eczema, Psoriasis, Milk Crust, Scaly Head, Scrofula, and other inherited skin and blood diseases, Cuticura the great skin cure and Cuticura Soap, and exquisite skin beautifier, externally, and Cuticura Resolvent, the new blood purifier, internally, are infallible.

A COMPLETE CURE.

I have suffered all my life with skin diseases of different kinds, and have never found permanent relief until, by the advice of a lady friend, I used your valuable Cuticura Remedies I gave them a thorough trial, using six bottles of the Cuticura Resolvent, two boxes of Cuticura and seven cakes of Cuticura Soap, and the result was just what I had been told it would be—a complete cure. BELL WADE, Richmond, Va.

Reference, G. W. Latimer, druggist, Richmond, Va.

SALT RHEUM CURED.

I was troubled with Salt Rheum for a number of years, so that the skin came entirely off one of my hands from the finger tips to the wrist. I tried remedies and doctors' prescriptions to no purpose until I commenced taking Cuticura Remedies, and now I am entirely cured. E. T PARKER, 379 Northampton, Boston

DRUGGISTS ENDORSE IT.

Having sold a quantity of your Cuticura Remedies. One of my customers, Mrs. Henry Kintz, who had tetter on her hand to such an extent as to cause the skin to peel off, and for eight years she suffered greatly, was completely cured by the use of your medicine.

O. N. NYE, Druggist, Canton, Ohio.

ITCHING, SCALY, PIMPLY.

For the last year I have had a species of itching, scaly and pimply humors on my face to which I have applied a great many methods of treatment without success, and which was speedily cured by Cuticura.

Mrs. ISAAC PHELPS, Ravenna, Ohio.

NO MEDICINE LIKE THEM.

We have sold your Cuticura Remedies for the last six years and no medicines on our shelves give better satisfaction.

C. F. ATHERTON, Druggist, Albany, N. Y.

CUTICURA REMEDIES

Are sold by all druggists. Price: Cuticura 50 cents; Resolvent, $1.00; Soap, 25 cents. Potter Drug and Chemical Co., Boston. Send for "How to cure skin diseases."

GRUBS Pimples, Skin Blemishes, and baby Humors, cured by Cuticura Soap.

Catarrh to Consumption.

Catarrh in its destructive force stands next to and undoubtedly leads on to consumption. It is therefore singular that those afflicted with this fearful disease should not make it the object of their lives to rid themselves of it. Deceptive remedies concocted by ignorant pretenders to medical knowledge have weakened the confidence of the great majority of all sufferers in advertized remedies. They become resigned to a life of misery, rather than torture themselves with doubtful palliatives.

But this will never do. Catarrh must be met at every stage and combated with all our might. In many cases the disease has assumed dangerous symptoms. The bones and cartilage of the nose, the organs of hearing, of seeing and of tasting so affected as to be useless, the uvula so elongated the throat so inflamed and irritated as to produce a constant and distressing cough.

Sanford's Radical Cure meets every phase of Catarrh, from a simple head cold to the most loathsome and destructive stages. It is local and constitutional. Instant in relieving, permanent in curing, safe, economical and never-failing.

Each package contains one bottle of the Radical cure, one box of Catarrhal Solvent, and an Improved Inhaler, with treatise; price, $1.

Potter Drug & Chemical Co. Boston

Kidney Pains

IN ONE MINUTE. That weary, lifeless, all-gone sensation ever present with those of Inflamed Kidneys, Weak Back and Loins, Aching Hips and Sides, Uterine Pains, Weakness, and Inflammation, is relieved and speedily cured by the Cuticura Anti-Pain Plaster, a new, original, elegant and infallible antidote to pain and inflammation. At all druggists 25c: five for $1.00; or of Potter, Drug and Chemical Co., Boston.

TAR-OID

A SURE CURE FOR

PILES, SALT RHEUM

and all skin diseases. A new method of compounding Tar. A Cure guaranteed, or money refunded. Sold by druggists, and at the office of TAR-OID CO., 73 RANDOLPH ST. CHICAGO. Price $1.

WEAK, UNDEVELOPED PARTS

of the body enlarged and strengthened. Full particulars (sealed) free. ERIE MED. CO., Buffalo, N. Y.

TARRANT'S SELTZER APERIENT

All people of Dyspeptic ways Should learn to lengthen out their days. When Indigestion makes a call, Or Constipation, worse than all, Makes life a burden, bear in mind, In Tarrant's Seltzer health you'll find.

Honest Help for Men,

Pay no More Money to Quacks

I will send you a 125-paged Book, with prescriptions for SELF CURE for all NERVOUS, CHRONIC AND COMMON DISEASES, ACCIDENTS and EMERGENCIES for 12 CTS. STAMPS.

DR. WILLIAMS, 190 Wis. St., Milwaukee, Wis.

MISCELLANEOUS

North-Western Medical Dispensary

226 Grand Avenue, MILWAUKEE, WIS.

Established 1851 for the express purpose of giving the Highest and most Scientific forms of Treatment in ALL PRIVATE NERVOUS CHRONIC DISEASES.

The Doctors connected with the Dispensary are Old, Experienced and Reliable Physicians and Surgeons. Those who need Special Medical Aid will here find Skillful and Honorable Treatment.

☞ Send 4cts. postage for the most celebrated Works (now extant) on Chronic, Nervous and Delicate Diseases. Consultations, personally or by letter, Free. ☞ Those contemplating marriage send for Dr. Clarke's celebrated guide, Male and Female, each 15c., both 25c., (stamps). Before confiding your case call or write. Prompt consultation often saves future costs and trouble. Medicine and Works in plain envelopes, sent everywhere secure from observation. Hours 8 to 8; Sundays, 9 to 12. Address letters,

N. W. MEDICAL DISPENSARY.
226 Grand Ave., Milwaukee, Wis.

NEW CHICAGO ADVERTISEM'NTS

CHICAGO CONSERVATORY! PRIVATE & PROFESSIONAL TRAINING, DRAMATIC ART, MUSIC—vocal and instrumental—ELOCUTION, Languages, etc. Fall term begins September 15th. Catalogue Free. SAM KAYZER, Director, Reaper Bl'k, Chicago, Ill., Opposite Court House. lly22dlm

CHICAGO MUSICAL COLLEGE! [Estab. 1867,] CENTRAL MUSIC HALL, Chicago. FALL TERM OPENS MONDAY, SEPT. 12, '87. Our CATALOG, giving full information and containing a MUSICAL LEXICON, abridged HISTORY OF MUSIC, etc will be sent SENT FREE on application. DR. F. ZIEGFELD President.

CASTEEL'S "SPECIAL" 5c Cigar $4.00 Per 100. All LONG, STRIPPED, HOOKED HAVANA filler. Box of 25, $1.50, $2.100, $4. SEND FOR SAMPLE. Liberal reduction to ONE reliable Dealer in this place. The first time a full size 10c cigar has ever been put on the market FOR 5c.

H D CASTEEL, M'fr. 95 & 97 Adams-st. op. p. o., Chicago

CARPETS All Grades NEWEST STYLES!
Largest stock Lowest prices
THE CHICAGO CARPET CO.
Wabash-av. & Monroe-st., Chicago.

THE ATTENTION OF

Life Insurance Agents

is called to the fact that the

Home Life Insurance Company,

OF NEW YORK,

has recently adopted a new form of policy, giving the agent facilities never before offered. One agent took under it One Million of insurance in nine months.

Any agent who wishes a good territory and EXCLUSIVE CONTROL OF THE SAME,

with a contract direct from Company, giving him full general agent's commissions, not requiring him to divide with any middle man, will write immediately to

EDGAR H. KELLOGG Gen'l Sup't CHICAGO, ILL.

WANTED Laundry Agents

We want a good House in this town to Represent us. LIBERAL COMMISSIONS. Express charges Paid one way. SHIRTS - - 10c | COLLARS - - 2c CUFFS, 4 Cents Per Pair. Work UNEQUALLED. Delivery PROMPT.

ORIENTAL LAUNDRY ESTAB'D IN 1865. 403 & 405 W. Madison-st., Chicago.

LAWYERS *SISSON & GOODIN* 81 Washington St., Chicago

Practice in all Courts; eighteen years' experience; will promptly and confidentially attend to any legal business.

WHY DON'T YOU TRY

THE PEOPLE'S MUSICAL SUPPLY HOUSE (E. T Root & Son) for Brass or other Musical Instruments or ANY KIND of musical M'ds, Band or Orchestra Music. 75 Jackson Street, Chicago.

This Belt or Regenerator is made expressly for the cure of derangements of the generative organs. A continuous stream of Electricity permeating through the parts must restore them to healthy action. Do not confound this with Electric Belts adv'd to cure all ills, it is for the ONE specific purpose. For full information address Cheever Electric Belt Co., 103 Washington-st, Chicago, Ill.

DR. CHEEVER'S ELECTRIC BELT FOR MEN ONLY

ESTEY & CAMP. PIANOS AND ORGANS

233 State, & 49, 51, 53 Jackson-st. Chicago. The great Piano and Organ Emporium for the West. Estey Pianos, Estey Organs, &c., &c., &c.—Popular Prices. Easy Terms. Send for Ill. Catalog

RUPTURE Ease, Comfort Perfect Security, and cure of Rupture. New principle.

The Parker Retentive Truss—$100 Reward in case of Failure. Send for "The Rational Treatment of Rupture"—Illustrated—64 pages—free. "To the Sufferers it points out the road to sure relief and positive cure. COMMON SENSE TRUSS CO. 58 State-st. Chicago.

CELLULOID Collars & Cuffs

Sold by Trade { ALL WESTERN JOBBERS AND RETAILERS. } Retailers. WESTERN AGENTS. { SUPPLIED BY R. H. } Sanborn & Co, 143 5th Av. Chicago.

THE WATCHSPRING

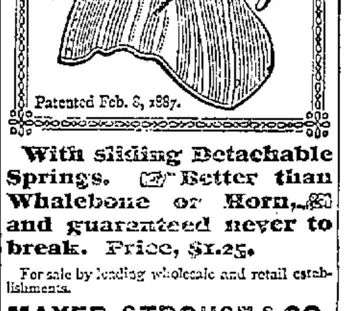

With sliding Detachable Springs. ☞ Better than Whalebone or Horn, and guaranteed never to break. Price, $1.25.

For sale by leading wholesale and retail establishments.

MAYER, STROUSE & CO.
412 Broadway, N. Y., Manufacturers.

ST. DENIS HOTEL — N. E. Corner Madison and Desplaines Sts., Chicago. Three blocks from Union Depot; in Wholesale and Manufacturing Center, and near Theatres. Highly Respectable. D. L. PINNEY, Manager — ONLY $2.00 PER DAY.

KIRK'S WHITE RUSSIAN SOAP.

The only brand of Laundry Soap awarded a first class medal at the New Orleans Exposition. Guaranteed absolutely pure, and for general household purposes is the very best

LEGAL NOTICES.

NOTICE TO CREDITORS—STATE OF WISCONSIN—County Court for Rock County—In probate.

Notice is hereby given that at the January term of the county court to be held in and for said county at the court house, in the city of Janesville, in said county, on the first Tuesday of January, A. D. 1888, being January 3d, 1888, at 9 o'clock a. m., the following matter will be heard and considered:

All claims against GERTRUDE N. CRANDALL, late of the city of Janesville in said county deceased.

All claims must be presented for allowance to said court, at the Court House, in the city of Janesville, in said county, on or before the 28th day of December, 1887, or be barred.—Dated June 25, 1887.

By the Court,
jun20d1w J. W. SALE, Judge.

STATE OF WISCONSIN, COUNTY COURT FOR ROCK COUNTY.—In probate.

Notice is hereby given that at the February term of the County Court to be held in and for said County at the Court House, in the City of Janesville, in said county, on the first Tuesday of February A. D., 1888, being February 7th, 1888, the following matter will be heard and considered:

All claims against FREDERICK J. KOEBLIN, late of the city of Janesville, in said county, deceased.

All such claims must be presented for allowance to said court, at the court house in the city of Janesville, in said county, on or before the 8th day of January, A. D., 1888, or be barred, —Dated July 8th, 1887.

By the Court.
july13d4w J. W. SALE, Judge.

STATE OF WISCONSIN—CIRCUIT COURT ROCK COUNTY.—Hilda L. Slocum, plaintiff; vs Barry L. Slocum, defendant.

The State of Wisconsin, to the said defendant: You are hereby summoned to appear within twenty days after the service of this summons exclusive of the day of service, and defend the above entitled action in the court aforesaid, and in case of your failure so to do, judgment will be rendered against you according to the demand of the complaint; of which a copy is herewith served upon you.

FETHERS, JEFFRIS & SMITH. Plaintiff's Attorneys.
P. O. Address, Janesville Rock County, Wis may31d7w

NOTICE TO CREDITORS—COUNTY COURT ROCK COUNTY—In the matter of the estate of Hannah Hunter deceased.

Letters of administration with the will annexed having been issued this day to Clarissa London, of the city of Janesville, and the time for creditors to present their claims for allowance having been limited to the third day of January next, inclusive, notice is hereby given that this court at the office of the judge thereof, in the city of Janesville, in this county at the next January term to be held on the first Tuesday of January, 1888, being on the third day of January next, from 10 o'clock a. m. to 3 o'clock p. m., will receive, examine and adjust all claims and demands of all persons against said deceased.—Dated June 15, 1887.

By the court, J. W. SALE,
jun22d4w County Judge.

THE CHICAGO MILWAUKEE AND ST. PAUL RAILWAY CO.

and operates nearly 5,000 miles of thoroughly equipped road in Illinois, Wisconsin Iowa Missouri, Minnesota and Dakota.

It is the Best Direct Route between all principal points in the Northwest Southwest and Far West.

For maps, time tables, rates of passage and freight, etc., apply to the nearest station agent of the CHICAGO, MILWAUKEE & ST PAUL RAILWAY, or to any railroad agent anywhere in the World.

R. MILLER, General Manager. A. V. H. CARPENTER, Gen. Pass. & Ticket Agt.
J. F. TUCKER, Asst. Genl. Man. GEO. H. HEAFFORD, Asst. Gen. Pass. & Tkt. Agt.
MILWAUKEE, WISCONSIN.

☞ For information in reference to Lands and Towns owned by the CHICAGO, MILWAUKEE & ST. PAUL RAILWAY COMPANY, write to P. G. HAUGAN, Land Commissioner, MILWAUKEE, WISCONSIN.

Mason & Hamlin ORGANS
Winners of Highest Honors at all World's Expositions for 20 Years.

Mason & Hamlin PIANOS
With Improved Method of Stringing used exclusively in these Instruments, securing *Remarkable Purity and Refinement of Tone Unusual Delicacy of Touch and Action, Great Capacity for Remaining in Tune, &c.*
For Cash or Easy Payments.
For Full Information Send for Catalogues.
Mason & Hamlin Piano & Organ Co.,
149 Wabash Avenue, Chicago.

PEARL TOP LAMP CHIMNEY

MANUFACTURED ONLY BY
GEO. A. MACBETH & CO.
PITTSBURGH, PA.
FOR SALE BY DEALERS EVERY WHERE.

WEAK AND UNDEVELOPED

Parts of the Body Enlarged, Developed and Strengthened. Simple, harmless, sure Self-Treatment Full particulars, testimonials, etc, mailed sealed, free Address ERIE MEDICAL CO., BUFFALO, N. Y.

Lotos Powder FOR THE **COMPLEXION**

J. F. LLOYD & CO., Sole Importers 67 & 69 Washington St., CHICAGO.

BABY CARRIAGES

We make a specialty of manufacturing Baby Carriages to sell direct to private parties. You can therefore do better with us than with a dealer. We send carriages to all points within 500 miles of Chicago free of charge. Send for catalogue free.

CHAS. RAISER, Mfr.,
62 & 64 Clybourn ave., Chicago, Ill.

THE GAZETTE.

WEDNESDAY, JULY 27.

LOCAL MATTERS.

WANTED—Room with board in private family, for man and wife. East side preferred. Inquire at this office.

FOR SALE—A new two-story Queen Anne house, with good cellar, furnace, mantel, grate, gas, cistern, &c. Terms reasonable. Enquire on premises, 165 South Linn St., fourth ward.

On September 1st, 1887, I must make my report as an assignee of F. S. Lawrence & Co., and in order to do so the remaining stock of wall paper, books and stationary must be sold by August 15th. Come in, look the stock over, make an offer, and you will go away happy.

C. B. CONRAD,
Myers House corner. Assignee.

An experienced nurse can be had at No. 154 South Main street.

WANTED—A few first-class traveling salesmen to sell our celebrated brands of New York Cigars. Reference required. Address Chas. A. Bartcher, Wholesale Cigars, First National Bank Building, Chicago, Illinois.

Northrop & Miller, successors to Mr. L. B. Kinney, are now ready to furnish all kinds of legitimate insurance, satisfaction guaranteed.

PILES—Valuable remedy—the best ever offered to the Ladies; public, powerful liquid, stringent, safe, sure, reliable, acts like magic. Test, and recommend it to your friends. Price $1.

MARIA MONCRIEFFE,
172, 31st St., Chicago, Illinois.

All varieties of flavor of Wright & Rich's chocolate creams at Golling's.

Those having ice cream pails belonging to the Star will please return them or send word.

No cigar ever had so great a demand after so short a time as the "Romola." Sold only at the Star.

Fruits—all kinds in market.
DENNISTON.

Smoke the "Romola."

Forest Park Advantages.

Lots are now offered for sale in the Forest Park addition at prices from $200, to $500. each. No other lots in the city are in market, which combine so many attractions for charming homes. Broad avenues, excellent streets, high elevation, numerous shade trees, natural drainage, varied scenery and unusual accessability, are some of the desirable features of the property. The streets are being graded at the expense of the company. Lots of almost any size—ranging from four rods by eight to those containing an acre or more can be obtained. Plats of the property can be seen at the office of any of the directors of the company, who will cheerfully give any information desired.

California grapes, pears, plums peaches, etc. DENNISTON.

A change of business plans induces Mr. C. F. Glass to dispose of his attractive home on South Main street. Its central location and surroundings make it specially desirable. I offer it for sale at prices that will attract close buyers.
C. E. BOWLES.

Soda water, with pure fruit syrups.
DENNISTON.

Orders received at Golling's for Shurtleff's cream in any quantity, to any part of the city.

I will loan any sum from $100 to $5,000 on best of terms.
C. E. BOWLES.

Pure fruit syrup for summer drinks.
DENNISTON.

Here is a chance to purchase the residence and stores of S. Holdredge situate on Main street, cheap on easy terms. Mr. Holdredge wishes to change his business and use more capital, and for that reason is willing to make a sacrifice to make a quick sale. H. H. BLANCHARD.

Good books for Summerreading at Sutherland's bookstore.

Hundreds of novelties in wash goods at low prices at Archie Reid's.

Our 69-cent quilt lays over them all.
BORT, BAILEY & CO.

20c, Challe Delains only 12½ cents at Archie Reid's.

Call at Sutherland's for valuable new books.

Telephone Soap is a splendid washer.

Special bargains in gloves and mitts this week at Archie Reid's.

Bargains in house-keeping linens a Archie Reid's.

INSTALMENT DEALERS
Will find just what they need—A FULL LINE OF INSTALMENT GOODS sold only to the INSTALMENT TRADE, by addressing INSTALMENT DEALERS' SUPPLY CO., Erie, Pa

Call at Golling's for Shurtleff's celebrated cream.

Elegant line Swiss Flouncing at Archie Reid's.

Our line of gold headed silk umbrellas just received is the finest in the city and the prices are the lowest.
ARCHIE REID.

Telephone Soap will remove dirt.

Turkish Baths as producers of the "habitual luxury of cleanliness," are superior to all others.

Allen Quatermain, by the author of She and King Solomon's Mines, for sale at Sutherland's.

Our lace trimmed parasols are the best value in the city. ARCHIE REID.

Those that smoke the "Romola" are always satisfied.

Genuine Turkish and Russian Baths, are incomparably superior to all others. The Janesville Baths rank with the best.

Sugar cured bacon and dried beef.
DENNISTON.

Telephone Soap is made from pure material.

Telephone Soap is a light colored bar.

Don't buy a quilt until you see the one we are selling at 69 cents.
BORT, BAILEY & CO.

Telephone Soap is a great big bar.

WANTED.—A good girl for general house work at 205 Pearl street.

THE DAILY GAZETTE

is delivered to all parts of the city at $6 00 per year, payable in monthly installments of 50 cents at the end of each month. The Saturday's paper contains valuable notes on the Sunday school lesson, and the Monday paper, Talmage's sermon of the day before. The GAZETTE ranks among the best inland dailies of the west. Sample copies free.

HARRY BLISS,
DUG. KING.
City Circulaters.

BRIEFLETS.

—Will Milwaukee street ever be paved?

—Mr. R. P. Young is building a new residence on Fifth avenue, second ward.

A street car full of Guards went to the fair grounds last evening to practice firing.

—The Daughters of Rebecca Sewing Circle will picnic at Crystal Springs, Saturday, July 30.

—Wisconsin Lodge No. 14, I. O. O. F., occupy Odd Fellows' hall this evening—regular meeting.

—The Janesville Guards' Cadets assemble at the armory this evening for drill and business.

—Mr. Harry Watson, of Harvard, had his face badly burned by the bursting of an oil cup on his engine.

—The Racine water works were completed yesterday. The date for testing the works has not been decided.

—Badger Council No. 223, Royal Arcanum, assembles in regular semi-monthly meeting this evening—lodge room in the Lappin block, East Milwaukee street.

—A party consisting of Messrs. Ed. Fifield and Bob Bostwick, and Misses Eva Nash and Nellie Smith, attended the dance given by Miss Lizzie Tinker at Clinton last evening.

—Ice Cream Soda still has an increased sale and common soda is no where now. Heimstreet keeps one clerk busy handing it out. It is nice and no mistake. Have you tried it yet? if not, drop in and get a glass.

—Frank Sherer carried off the honors at the Angleworm shoot last night, H. G. Carter coming next, and F. P. Stannard third. Out of a possible twenty, Sherer made nineteen, Carter seventeen and Stannard sixteen.

—The Rock County Sunday School Association will hold a meeting at Indian Ford next Sabbath, July 31. Services in town hall commencing at 10:30 a. m. A cordial invitation is extended to all interested in the work.

—Racine Journal: W. E. Buckingham, one of Racine's most esteemed business men, has located at Janesville and opened a boot and shoe store. The Journal takes pleasure in recommending Mr. Buckingham to the citizens of Janesville as an upright, honest and good citizen in every respect.

Yesterday Miss E. L. Williams received a telegram from Chicago, calling for two lady short hand writers to fill positions in business offices, and this morning sent Mrs. J. P. Bullock and Miss May Norris to fill the order. Miss Williams is meeting with great success in the conduct of her school of short hand.

—"It made me smile," said a well known east sider, "to see the look of virtuous indignation that the common council put on when Mayor Winans told them about Sunday liquor selling. Now I happen to know that at least four of the aldermen and one city official spent las Sunday morning in a saloon. I piloted them in myself."

—Experienced road builders claim that Milwaukee street cannot be paved before next year, on account of the laying of the water pipe. The earth over the water mains should have been packed from the bottom as fast as the earth was replaced in the trench to make pavement laying possible. It is claimed that nothing remains now but to wait for the spring rains.

—To-night the local branch of the Royal Adelphi will be organized. The order has met with a great deal of favo here because of its system of idemnities. Payments are made for sickness as well as for injuries, one thousand dollar policy holders, when sick, being entitled to five dollars a week, and others in proportion. The amounts drawn are deducted from the amount payable after death.

—Mr. W. Q. Barnes and Mrs. J. A. McDonald were married last evening at the home of the bride's mother, Mrs. Henry Groat, Cornelia street, second ward. The ceremony took place at half past nine o'clock, the Rev. Joseph Waite, of All Souls church, officiating. None but relatives and interested parties were present. The many friends of Mr. and Mrs. Barnes will wish them a long and prosperous future.

—"Perhaps the Gazette is not aware of the fact that beer *is sold by the keg on Sunday*, and taken out to the woods and drank, which causes no small share of Sunday drunks."—*Recorder*.

Oh, yes, we are. It is this that Mayor Winans says must be stopped, and it is for the suppression of this kind of Sunday liquor selling as well as the selling in the saloons, that the Gazette seeks to enlist the sympathy and support of the Recorder.

—The members of Olive Branch Lodge A. O. U. W., are sparing no pains to make their picnic at Crystal Springs tomorrow one of the most enjoyable of the season. Smith & Corliss' orchestra furnish the music for dancing, afternoon and evening. A variety of games will be introduced by the committee for both old and young. The boat will leave for the Springs at 8:30 a. m., and at intervals of one hour and a half throughout the day. Tickets for round trip, 25 cents. Some member of the committee of arrangements will be in charge the boat throughout the day.

—Last evening Mr. Chas. Osgood, of the town of Rock, drove a span of heavy horses attached to a platform wagon, into the city, hitching his team near the Recorder office while he attended the Salvation Army meeting. Soon after a couple of kids named Rook and Means, took the team and enjoyed a drive around the city. The team being missed, it was surmised that they had been stolen, and Sheriff Ward, Marshal Hogan, and Constable Acheson started out in search, Marshal Hogan and Sheriff Ward continuing their search to the city, while constable Acheson drove down to Afton. The boys were soon to take the team and drive away by Mrs. Mills, who lives close by where the team was hitched. After driving around the city the kids were captured on West Milwaukee street, by Mr. Vet. Gould. The Means boy skipped out, but Rook gave himself up without trouble. The boys being so young probably nothing will be done with them further than a reprimand.

—Not being upon the police force of the city, we are not over anxious to become an informer nor a spy regarding the enforcement of the Sunday liquor law, yet should the Recorder insist upon the Gazette divulging the information in this matter at least two person from the editorial room of the Recorder office will have an opportunity to appear as witnesses. As was said in the Gazette yesterday, our only desire is to see the Sunday law and the law regarding minors frequenting saloons and drinking beer etc., enforced. The Gazette has no desire to wage a war against any class, except they who disobey the law. For law breakers it has no sympathy. The admission of the Recorder that "Many times the back doors are opened to air out the place," is too thin an excuse for any other than a mind befouled by the many odors contained in such places. It is no more necessary to open a back door of a saloon for "airing" than it is other doors where other business is carried on week days. Yet it furnishes an excuse for such weaklings, but an excuse which will not be received in court. Now, Mr. Recorder, come out squarely, and either advocate the closing of the doors, or give us some better reason for "the airing process."

PEOPLE WE KNOW.

—Miss Eva Nash left for Milwaukee this morning.

—Fred A. Vankirk has returned from Green Lake, full of fish bones and glory.

—John White, who has been visiting friends in the first ward, returned to-day to his home in Fond du Lac.

—Mrs. B. F. Wright and son returned to Washington this morning after a two months' visit in Janesville. While here they were guests at the home of Mr. J. C. Metcalf.

—J. B. Doe, Jr., of this city, has been appointed inspector of rifle practice for the First regiment. He takes the place of Capt. E. D. McGowan, resigned. The Rev. Charles H. Lemon, of Monroe, has been appointed regimental chaplain.

RACING AT CLINTON.

The Hoover Driving Park Association, of Clinton, this county, will have an interesting day of horse racing on Friday, August 12th. Two hundred dollars in cash is offered for purses, as follows: No. 1—free-for-all—$100; No. 2—3:00 class—$60; No. 3, two-year olds—$40. All purses to be divided, 50, 25, 15 and 10 per cent. Entries close on Saturday, August 6th.

The conditions of the races are as follows:

All Purses are for mile heats, best three in five, in harness, except the two-year old race, which will be half mile heats, and will be conducted under the rules of the American Trotting Association.

Five to enter and three to start.

Any horse distancing the field or any part thereof, will be entitled to first money only.

Heats in each race may be alternated.

Horses will be called not later than 1:30 p. m.

Free stabling will be provided horses from a distance.

The entrance fee will be ten per cent. of the purse. Five per cent. should be forwarded with the entry.

The Clinton people are expecting some exciting sport, as many horses from abroad will be present and contest for the prizes. Mr. W. A. Mayhew is secretary of this association.

FIRE IN HARMONY.

Chas. V. Rand, of the town of Harmony, Mt. Zion, lost his house by fire this afternoon. Mr. Rand was on his way from town, and when within half a mile of home he discovered the fire. The house is a total loss; some of the contents were saved. The property was insured in the town of Harmony Company. Cause of fire unknown.

We ought not to be too anxious to encourage untried innovation, in cases of doubtful improvement. For a quarter of a century Dr. Sage's Catarrh Remedy has been before the public and passed through the severest test and is pronounced the most reliable remedy for that disagreeable malady. Thousands of testimonials of its virtues. 50 cents per bottle. By druggists.

THE WEATHER.

At seven o'clock this morning the thermometer indicated 70 degrees above zero. Clear with south wind. At one o'clock p. m. the register was 93 degrees above zero. Clear with south wind. For the corresponding hours one year ago the register was 77 and 102 degrees above zero.

SHOPIERE.

—Frank Humphrey arrived home from Nashville, Tennessee, last week. Frank has been at work on a large mill which is being built there. He comes home looking very thin and gaunt, weighing something less than 250 lbs.

—Mrs. Nettie Burke returns to her home in Ladell, Dakota, this week. Mrs. Burke has been spending the winter with her mother, Mrs. J. P. Fonda.

—The continued drought in this section begins to make the farmers look blue in regard to the corn crop. This is the last resort for feed the coming winter.

—The steam threshing machines have started out to thresh what little there is. They thresh out two or three farms in a day. One owner made $2 in a day after paying the hands he hired to run with him.

—M. F. Allyn has a badly smashed thumb by the falling of a heavy stone while at work on the bridge.

—The abutments for the Shopiere bridge will be finished this week.

—Bret Earl, who has been very sick for the past ten days is very low this morning and is not expected to live through the day.

—Mr. John Melven and family, of Marion, Kansas, are at the home of O. P. Brunson. Mr. Melven has sold his property in Kansas and is looking for a location in the merchantile business in Wisconsin.

—Chief Justice Worrick is very busy to-day with a lawsuit from Clinton.—Oleson vs Wyman—Attorneys Nolan, of Janesville, and Shunk, of Sharon are doing the pleading. It seems hard on some of these people to have to come to a temperance town to get law dealt out to them.

An entire new line of Oriental and Swiss flouncing, at prices lower than ever before. BORT BAILEY & CO.

DROWNED IN A CREEK.

Sad Death Of A Young Lady Bather Narrow Escape of Others.

Help Reaches the Spot Just Too Late—A Pleasure Trip Sorrowfully Ended.

How the Accident Happened—The Coroners Inquest and its Verdict.

Little else was talked about last night but the drowning of fifteen year old Leila Spader. She and her sister Erlina Spader had gone with Miss Cora Parker to a creek nearly two miles from Miss Parker's house. There they improvised a tent from shawls and prepared to go in bathing.

Ed. Parker, a sixteen year old boy, who accompanied them was already in the water as they stepped from the tent. A moment later he heard a scream and looking around, saw all of the girls struggling in the creek, beyond their depths. He hurried in and was instantly clutched by the two who were nearest. These were his sister and Erlina Spader. Leila was farther out in the stream. Young Parker managed to swim far enough so that his sister could reach shore but before he went farther his strength gave out. He could use but one hand, and was almost sinking when Thomas Eldon ran over from an adjoining field. A fork handle was stretched out, but the boy seemed unable to reach it. Several times he tried, but each time went under without succeeding. At last a wagon seat was thrown out, and by means of this the two were brought to shore, terribly exhausted.

All this time Leila had been under water, sinking just as Mr. Edden arrived. None of those on the spot except young Parker, were swimmers, and it seemed as though nothing could be done. A few moments later, however, G. F. Gallup, a young man visiting with Mr. J. Aiken heard the cries for help and ran up. He plunged in after the body but was obliged to dive several times, not finding it until life was already gone. The body was at once taken to the home of Mrs. Sumner Parker where the young ladies had been spending the summer. There a coroner's inquest was held by Justice M. S. Prichard, the jurors being M. A. Ott, H. A. Stone, N. N. Jackman, F. L. Cutts, M. J. Aikin and J. B. Day.

Dr. L. J. Barrows was the first witness sworn. He had examined the body and found that Miss Spader came to her death by drowning. No bruises or evidence of anything but a simple case of drowning could be seen. He found a perfect physical and muscular development. Under the circumstances witness did not think it necessary to make a post mortem examination.

Dr. Q. O. Sutherland said he had made a careful examination of the body; had found no marks of external violence the body being in perfect condition, every evidence showing that she came to her death by drowning.

Edward Parker testified as follows: I reside in the town of LaPrairie; am sixteen years old; knew deceased in her lifetime; she resided in Chicago; Miss Cora Parker, Miss Erlina Spader, deceased and myself started to go in bathing back of Mr. Morgan Aiken's place, in a creek one or two rods wide, about seven feet deep; all went in bathing; my sister started to wade across; I was in the middle of the stream; looked back and saw my sister was over her depth and started back and brought her to the other side; both the other girls started the same time I did, but they did not get to her but got beyond their depth; I turned around and tried to get them; I caught hold of Miss Erlina but could not get her out; I remained in the water two or three minutes, until Mr. Thomas Edden came with a fork and pulled both of us out; I did not see deceased after I came out, as she had gone down; think she was in the water about ten minutes; Mr G. F. Gallup came when my sister called for help; he got the body out; the place where we were bathing is about two miles from here; it was about a quarter to 4 o'clock; I went after mother as soon as they got Leila out.

Mr. G. F. Gallup swore: I was in the house of my uncle, Mr. Aiken; heard him call that some one was drowning. I ran to the branch and as soon as I got there, jumped in, diving down several times; finally found the body of this young lady and brought it up to the bank. She was dead when I brought her out. The creek is ten feet wide and from seven to ten feet deep, a little deeper in places. The shore is bluff. She was five feet from shore, in the middle of the stream. It was about five minutes after I heard the alarm before I got her out.

Miss Cora B. Parker sworn: Knew Leila Spader; knew her three or four weeks. She resided in Chicago. Leila and myself went into the water, and we thought it was not so deep but that we could walk across. The last thing I remembered, I lost my footing and went under the water; the next thing, some one pushed me up on the bank. She had hold of my hand. I had started up towards the house when they took her out. It was between four and five when we reached home.

A verdict of accidental drowning was rendered.

The drowned girl came here from Chicago three weeks ago. Her father, J. V. Spader, was called by telegraph, and reached here at two o'clock this morning. He was accompanied by Miss Spader's aunt, both appearing to be almost heartbroken. It was arranged to have the remains taken to Chicago immediately, and the family left, therefore, on the 12:30 train. What promised to be a pleasant summer had, for them been turned into sadness. As they stood on the platform of the Northwestern depot this noon there were signs of deep grief that could not be mistaken, and those standing near talked with hushed voices, seemingly conscious that they were in the presence of death.

Telephone for Telephone Soap.
For Telephone Soap Telephone.
Telephone for Soap—Telephone.
Soap. Telephone for Telehone.

All lawns and batiste at reduced rates
BORT, BAILEY & CO.

OBITUARY

MARY CODY.

Miss Mary Cody died this morning at the home of her parents in the fourth ward. Deceased was taken sick about four weeks ago, with typhoid fever, since which time she had been gradually failing, and despite the best medical treatment, and care, the disease was uncontrollable, and the spark of life faded away in the early dawn of a bright day, surrounded by the family circle, of which she had so recently been an honored member. Miss Cody had until a few months ago been employed in the Thoroughgood box factory, and spent her leisure time in studying short hand and type-writing. By hard study, she had succeeded in graduating in her chosen occupation, stenography. She was twenty-four years old; was a lady of many excellent traits of character, and her bright, cheerful manner, made her a favorite with all.

The funeral will be held at St. Patrick's church at eight o'clock to-morrow morning, and the remains will be taken to Whitewater for burial, the family formerly residing there.

WISCONSIN NEWS.

Items of Interest from Various Part of the State.

An unsuccessful attempt was made to burn the meat market of John Weise, of Fond du Lac.

Ole L. Arebu was drowned at Soldiers' Grove while bathing in the Kickapoo river.

Wheat in the western portion of Pierce county has been ruined by the chinch bugs. Very little of it will be cut.

Three burglars, giving the names of Smith, Thompson and Wilson, have been arrested at Sheboygan, and $200 worth of property recovered.

W. D. O. Lewis, a prominent citizen of Crawford county, and for many years deputy sheriff, dropped dead in front of his store at Ball Center.

Francis Roodo, the Wisconsin pioneer who died last week at Fond du Lac, aged more than 100 years, is said to have left 484 descendants in three generations.

Christian Montag, of Oshkosh, has the papers drawn for a $10,000 damage suit against the Sells' circus proprietors for injuries sustained several years ago.

Tuesday morning when the Hon. John McKenzie and G. R. Scott, guests of the Ember house. Portage, arose they discovered that they had been robbed. McKenzie lost a valuable gold watch and Scott $226.

The right-of-way for the Central railway from Antioch, on its Chicago division, to Lake Geneva, has been nearly all purchased, and it is said the work of building will be commenced next month.

Oshkosh people are laughing over the fact that two bosses were superintending the work of five laborers on Polk street. It was suggested at the city offices that the Fond du Lac system, of one boss for each man, be adopted during the hot weather.

Chamberlain & Co., grocers, Waupaca, were closed up on attachment in favor of Reid, Murdock & Fisher, of Chicago. They will assign to W. B. Baker. Assets about $3,000; liabilities about the same. The attachment suit will be contested. Dull times were the cause of the failure.

Eau Claire Press: Those who were out doors Sunday found it next to impossible to breath without inhaling chinch bugs, of which the air was uncomfortably full. The pests appeared to be migrating to the north, and credible witnesses say that at points along the Omaha track they had collected to the depth of three inches.

The Chippewa Falls Manufacturing company's mill was discovered to be on fire at midnight, on the 25th, having caught from the engine in the boiler-room. The watchman promptly turned in a fire-alarm, but the flames had obtained too much headway before the fire department could arrive, and the entire structure was destroyed, with the machinery, 50,000 feet of lumber, and a large lot of mill-supply stuff. The loss is not less than $20,000, with $7.000 insurance. It throws about thirty men out of employment. The concern belonged to a stock company who will not rebuild.

ORFORDVILLE.

—Harvest all through.

—Cows are selling for $10 per head.

—We have heard a rumor that Libbie Lazy is married to a Chicago man. Success to Libbie.

—"The Fast Mail" is the best tobacco in town say Onsgard & Peterson.

—Clementson & Thorn have a good assortment of fly nets on hand for sale cheap.

—Rev. Mr. Thorildson was elected (dis.) clerk of this school district at the last annual meeting.

—Weed commissioners are around notifying farmers of their thistles, burdocks, snapdrag and other obnoxious weeds. They say nothing about tobacco.

—I. H. Sater, our lumberman, is going to put up a wind mill and elevated tank for fountain use. Good for Orford, and I. H. Sater.

—Hans Sater, brother to I. H. Sater, has been visiting on "old plantations." Hans is the foreman of the Norwegian Plow Co. of Dubuque, Iowa.

—Last Saturday the Fordville picked nine were to play the Orford club. They were afraid of getting beaten, so they only sent a card stating they could not come. The Orfords picked their nine from the crowd and had a splendid game, afterall.

—H. N. Wagley has just arrived home from his traveling tour. Mr. Wagley is a traveling agent for the Janesville Hay Tool Co., and other farm implements. He reports a good business and lots of fun. He has been through Iowa, Minnesota, Dakota and Wisconsin.

—John Barr, from Magnolia, is sinking G. O. Guelson's well. Water came so fast after one foot was dug, that they had to "get out."

—Peter Myre, from the town of Primrose, Dane county, made Orford a flying visit last Sunday. Mr. Myre and John Kelly, of this place, had a contract for grading a portion of the New Glarus R. R. They are now going to Illinois to work for the Burlington R. R.

Of Interest to Campers.

Those going from this city to Geneva Lake have already found Gibbons' 'bus line, from Sharon to Fontana Park, a great convenience. It is under the most competent of management and is too thoroughly appreciated to need praise in these columns. Our people will do well to patronize the old established line.

A CARD.

To the many friends who have been so kind, and especially Mr. G. F. Gallup, who so nobly rescued the body of my daughter, I desire to return my sincere heartfelt thanks.

J. V. SPADER.
49, Board of Trade, Chicago.

In time of peace, prepare for war; in summer prepare for winter, by calling at Sanborn's Mammoth stove and furniture store, Nos. 18 and 20, N. Main street, and buy yourself a stove.

We are selling a full standard cambric at 5 cents a yard, worth 8,—patterns all good. Don't buy calico when you can buy a fine ambric at a less price that is worth more BORT, BAILEY & CO.

"DON'T BE A CRANK."

This is Dr. Buckley's Advice to the People at Monona Lake.

How He Thinks They Can Avoid It—Gossip of the Assembly.

LAKESIDE, July 27, '87.

The last two days have been all confusion and hubbub here, but finally order has been brought out of chaos, and all are now settled.

Since daylight on Monday morning people have been fairly flocking onto the grounds until at the lowest estimate 2,000 people are tenting on the grounds.

The opening exercises of the Assembly were held yesterday afternoon after which we listened to a brilliant lecture by the Rev. Dr. James Buckley, D. D., editor of the Christian Advocate, upon the subject of "Cranks or How to go Mad." The doctor held the attention of his vast audience for nearly two hours, he being frequently interrupted by bursts of applause. In closing he gave seven rules which, if kept he said, would prevent one from going mad. They were

1. General health—don't neglect it.
2. Don't carry all your eggs in one basket, or in other words, don't invest your earthly all in any one thing so if that fails you will be penniless.
3. Change of thought—never read or study the same thing more than two hours consecutively at one time.
4. Travel—travel and see all you can.
5. Don't be over sensitive. If some one thinks your hat is last year's style or your coat a little off, don't for mercy sake worry yourself to death about it. Don't be over concerned about any adverse criticism regarding yourself.
6. Consider your limitations. Don't try to do something you know very well you cannot. If you have a bass voice, sing bass and leave tenor alone or if your voice was meant to be an alto, for heavens sake leave soprano severely alone.
7. Thank God for your reason.

In the evening the Madison city band discoursed some excellent music on the grounds after which the Imperial quartette, of Chicago, entertained fully 2500 people in the tabernacle for an hour and a half. They all are fine musicians and their voices blend together wonderfully. They give several more more concerts during the session and may be sure of an appreciative audience whenever they appear.

Janesville's delegation has been reinforced by Lou Croft and family, Misses Jennie Carle, Cobb and Geddes, W. B. Noyes and wife, Hon. Jas. Sutherland, Mr. Coggswell and children, Mr. J. E. Dennison and wife. Hastily,

THE JANESVILLIAN.

MILTON JUNCTION.

—Prof. Albert Whitford, of Milton, has been engaged by the town board to survey the boundaries of some of the main highways and has been drawing his chain over the Janesville road this week.

—Wm. Paul and a party of friends have been camping out at Geneva Lake since Sunday.

—Mr. and Mrs. L. T. Rogers left yesterday for a two months vist 'down east.' They were intending to stay over night with their son, the doctor, in Chicago, and leave there to-day. Miss Delaney Rogers accompanied them.

—The harvest in the town of Milton will be nearly finished this week, and several are through now. All small grain is of a small yield, owing to the protracted drouth early in the season. Binding twine is very scarce, and some have been compelled to bind their grain by hand.

—The infant child of Ausley Thorp died Saturday night, of cholera infantum. The funeral occurred at the house Monday, Rev. Dr. Wordner officiating.

—There was an ice cream festival held in the I. O. O. F. basement last night, by the Methodist society. A good crowd attended.

—Several in this village anticipate going to Monona Friday and Saturday.

—The tobacco crop is growing well but is very uneven. Many of the growers will top a portion of their crop next week.

—The car load of hogs which was shipped from here to Chicago Monday night, brought $4.45 here.

—Phil. Kiley, a railroad engineer at Savannah, Illinois, visited among his old schoolmates and relatives here this week.

EVANSVILLE.

—John Frantz and Thomas Fiddlier took the afternoon train Monday for the west, to be gone some time if suited with the country.

—Mrs. E. F. Ellis, who lived about five miles northwest of here, was buried here on Monday.

—Farmers have had a good deal of trouble in getting enough twine for their binders.

—A party of young people, with Otto Cooper as manager, took in First Lake Tuesday.

—Not as many as usual are attending Monona Lake assembly from this place this year.

—The game of ball here Monday between the home club and Reedsburg, was a clean walk away for our boys, the score was 7 to 17 in favor of Evansville. The Reedsburgs didn't get a score until the eighth inning; they play another game to-day, (Tuesday).

—Hon. D. L. Mills, who died last Saturday, will be greatly missed in this place as there isn't any one here that is or ever will be competent to fill his place as an attorney.

—We understand Chas. Cummings, of Janesville, has rented the corner store recently occupied by Sewell Bros., and will put in a large stock of dry goods, groceries, clothing, etc.

—The races last Saturday passed off very quietly. There was a very large attendance. In the pacing the time averaged about 2:56 and was won by a horse from Brooklyn. The free for all was won by Hayletine's grey from Albany, time averaged 2:56. In the green race J. C. Owen won, Time 2:54. Manager Hollister says hereafter he will provide seats for the dead beats who sit in the road and take in the races for the sake of saving the price of admission, which was 25c. We understand there will be another race soon.

MILTON.

—The following corps of teachers have been engaged for the coming year in the graded school: Prof. C. S. Groesbeck in the Grammar department; Miss Minnie Douglass in the Intermediate department, and Miss M. Dell Burdick in the Primary department. With this corps of instructors we see no reason why the work of the school should not be eminently satisfactory.

—The older members of the McEwan family had a reunion at the residence of James McEwan last Thursday. Those present were James and William McEwan and their wives, Mrs. James Home, of this village, and Mrs. Murray, of Milwaukee.

—The lawn party last Thursday evening, at the residence of Pres. Whitford, was a very pleasant affair. There was a large attendance and the music by members of the McGibeny family added much to the interest of the occasion. Ice cream was served, and the S. D. B. social, under whose auspices the event occurred, made a handsome little sum for their treasury.

—F. W. Bentley, of Wichita, Kansas, made his Milton acquaintances a brief visit last week. Mr. Bentley is a member of the bar in that city, and one of the legal staff of that giant corporation, the Atchinson, Topeka & Santa Fe Railroad company.

—Henry Bacon and wife returned from a trip to Rockford last Thursday.

—Miss Mary Gough was in town last week.

—The district board have made a great improvement in the park by having the evergreens and other trees trimmed and it is now possible to see across the same.

—This village will be represented at the Sunday School Assembly, by a large delegation.

—Miss Edith Moulton, of La Crosse, has been in town visiting her sister, Mrs. Isaac A. Sowle.

—W. P. Clarke has a six-months old Jersey and Holstein heifer calf that weighs four hundred and fifty pounds.

—Last Saturday afternoon an officer arrived here with a man by the name of Niles, who was arrested on a warrant sworn out by Goodrich, charging Niles with theft of a buggy. He was brought before Justice Clarke, and took a change of venue to Justice Wells, at the Junction.

—Mrs. C. W. Green, of Milton, Wis., was visiting with Mrs. A. S. Dunham last week.—*Durand Correspondent, Rockford Gazette*.

—J. B. Bowen, of Janesville, Wis., was in town Sunday, and among the guests at Camp Crowder.

—D. O. Burdick and wife were among the visitors in the village Sunday.

—Cornelius Atherton, of Rochester, Minn., is in town to attend the wedding of his son, Mr. Irving Atherton, of St. Paul, to Mrs. Mary Leonard of the same city, the event occurring on Tuesday evening at the residence of Wm. McEwan.

—Samuel Hodson and his family left this place Monday, money being contributed to get the outfit out of town. May we never see the old fraud here again. They have located at Palmyra we are informed and the Palmyra people have our sympathy.

—Among those who will represent this village at the Monona Lake assembly this week, are Rev. E. M. Dunn and wife, Miss Jennie Dunn, Mrs. A. D. Burdick, Miss M. Dell Burdick, E. P. Clarke, H. H. Harris and wife, W. B. Wells and wife, E. Crandall and wife, E. B. Saunders, wife and son, Pres't. W. C. Whitford and wife, Mrs. W. P. Clarke and son, Mrs. H. A. Crumb, Mrs. Seaver, Mrs. Jordan, C. C. Ball, wife and son, Mrs. E. A. Holmes, Mrs. Risdon, and Misses M. J. Haven, May Boss, Allie Foster, Eva Marquart, E. A. Steer, Bessie Clarke, Lizzie Jackson, Annie Jackson and Mary Walker.

—Mr. Goodell Foster returned to his home at Independence, Kansas, Monday.

—Dr. E. V. Ellingwood, late of Kansas, was in town Monday and made his friends a call.

—"Uncle" Henry Bacon had one of his bad "spells" Monday while shoveling gravel. He was unconscious for some time, but is able to be about again at the time we write.

—A. S. Dunham's new residence is now completed, and he expects to move in the latter part of this week. It is without doubt one of the most convenient as well as handsomest residences in town. The carpenter work was done by Brant & Harris, the painting by M. Anderson. The inside painting is done in walnut and oak, the parlor and sitting room being finished in oil. The cost is placed at about $1,600.

THEY SAY.

That the survey of the highways is unnecessary and uncalled for.

That bottled beer is still sold in the town of Milton, despite the prohibitionists.

That the prohibition of undress bathing in Storrs' lake is a sensible move.

That Lanes' Union mills will will be in full operation next week, with substantial financial backing.

That a Reading club has been organized and the topic at the past meeting was Scott's "Lady of the Lake."

That people who were so wrought up about the begger outfit, are more sympathetic than sensible.

That farmers who harvest a good crop of tobacco this season, will receive a paying price therefor.

That some people who were very anxious to have the highways surveyed out kick when the line hits their houses.

That W. W. Clarke is selling all grades of American watches at very low prices.

That people who do not visit the Monona Lake Assembly are nothing but plebians.

That there is a movement on foot to have the old territorial road through the north park opened to the tunnel.

That the owners of burdock and thistle patches will soon be interviewed by Commissioner Paul.

That the barley crop will not average over twelve bushels to the acre in this section.

That he hates to make any trouble, but his duty as a public servant compels him to.

That lawn tennis is the thinnest game out to a spectator who knows nothing about the game.

That the whole outfit is deader (politically) than Julius Cæsar's ghost.

Credit is due the German women and physicians for first using Red Clover blossoms as a medicine. Best results are obtained when combined with other medicinal roots and herbs, as in Dr. Jones Red Clover Tonic, which is the best known remedy for all blood diseases, stomach and liver troubles, pimples, costiveness, bad breath, piles, ague and malaria diseases, indigestion, loss of appetite, low spirits, headache and all diseases of the kidneys. Price 50 cents of Pentice & Evenson, opposite postoffice.

The owner of a first class new residence, barn, &c., on Milton avenue, wishes to invest the proceeds of a sale thereof in a business which offers extra inducements if secured at once. I will make a very low price to effect an immediate sale. C. E. BOWLES.

Acker's Blood Elixir is the only Blood Remedy guaranteed. It is a positive cure for Ulcers, Eruptions or Syphilitic Poisoning. It purifies the whole system, and banishes all Rheumatic and Neuralgic pains. We guarantee it. Sold by Prentice & Evenson, O. P

See the line of ladies' muslin underwear at 25c at Archie Reid's.

Many of the good things of this life are sorrowfully let alone on account of Dyspepsia. Acker's Dyspepsia Tablets will cure Dyspepsia, Indigestion and Constipation; sold on a positive guarantee at 25 and 50 cents, by

Sold by Prentice & Evenson, O. P. O

LIST OF LETTERS

Remaining uncalled for in the Janesville, Wisconsin Postoffice for the week ending July 27, 1887:

LADIES.

Carroll, Mary Miss	Parish, George Mrs
Carson, Lu	Slosson, Emily Mrs
Deidetch, Mrs	Sorenson, Jorgine Jensine
Hammer, Ross Miss	Welch, Katie Miss
Lawson, Blanche Miss	
Lee, Clara Mrs	

GENTLEMEN.

Anderson, Thomas	Messer, Albert
Brown, Henry Mr (3)	Mathews, Leonard
Burr Louis	Mescha, Wm
Burke, Lawrence	Parmley, I H
Corneau, John	Ryan, Pat
Cunningham, John	Reicholf, W C
Deckstader Fred	Rogers, E H
Directory Publishers	Sylvester, August
Dean, W H	Simmons, Wm
Guerard, Bernhardt von	Smith, E D
Hogge, Fred	Toby, James
Hagenson, O	Thomas, H W
Korting, El	Vanderbury, Wm G
Long, George N	Van Dyke, Robert
Loeffler, Emil	Weilkes, Charles
Litney, Joseph	Witherol, E
Liskow, Albert	

Persons calling of any of the above letters please say "Advertised," naming the date.
HAMILTON RICHASON, P. M.

COMMERCIAL NEWS.

JANESVILLE MARKETS

Reported for the Gazette by Bump & Gray Grain and Produce Dealers.

JANESVILLE, July 27, 1887.

FLOUR—Patent $1.25 per sack; Vienna $1.15
WHEAT—Winter 60@70c; spring 55@70c
RYE—In good request at 45@48c per 60 lbs.
BARLEY—Choice samples 50@55c; common to fair quality 40@48c
BUCKWHEAT—at 47@50c.
CORN—Shelled 60 lbs. 37@40c; ear 75 lbs 32@35c.
HAY—Timothy for ton $10@$12, other kinds 7@$9. Baled hay $11.50 per ton.
GROUND FEED—$1 00 per 100 lbs.
EGGS—Wanted 10@11c per dozen
TIMOTHY SEED—$1.85@2.10 per 46 lbs.
POULTRY—Turkeys 8@9c; chickens 6@7c
CLOVER SEED—$3.75@4.00 per bushel.
HIDES—Green 5@7c. Dry 12@14c.
PELTS—Range at 25@75c each.
WOOL—Washed 25@30c, unwashed 18@22c
OATS—White 28@30c; for new 20@25
MEAL—90c per 100 lbs. Bolted $1 50
POTATOES—new 55@65c per bushel.
BUTTER—Good supply 12@15c.
LIVE STOCK—Hogs $4.50@4 80 per 100 lbs. Cattle $2 00@3 10

Advice to Mothers.

MRS. WINSLOW'S SOOTHING SYRUP should always be used for children teething. It soothes the child, softens the gums, allays all pain, cures wind colic, and is the best remedy for diarrhoea. 25c a bottle. 2bly

Golling will receive orders by telephone for cream, either in brick or by the dish pint, quart, gallon or freezer

A CARD.

To all who are suffering from the errors and indiscretions of youth, nervous weakness, early decay, loss of manhood, &c., I will send a recipe that will cure you, FREE OF CHARGE. This great remedy was discovered by a missionary in South America. Send a self-addressed envelope to the REV. JOSEPH T. INMAN, *Station D, New York City*.

WANTED.

WANTED—A man of good character seeking employment, who is willing to work for advancement. He will be required to transact business in his section for an enterprising, reliable New York House. Must be a worker without fastidious notions. $60 to $90 a month. PERMANENT, Box 1590, New York.

WANTED—An active, energetic, ambitious woman over 25 years of age, to represent a responsible house in her own locality. References demanded. Steady position. $50 to $60 a month. E. DE ANGELIS, Manager, 27 Warren St., New York. jun18dawlm

WANTED—LADY, ACTIVE, AND INTELLIGENT, to represent, in her own locality, an old firm. Reference required. Permanent position and good salary.
E. J. JOHNSON, Manager, 12 Barclay St., N. Y

WANTED—MAN—To take the agency of our safes; size 28x18x18 inches; weigh 500 lbs.; retail price $35; other sizes in proportion. A rare chance to create a permanent business at home. These safes meet a demand never before supplied by other safe companies, as we are not governed by the Safe Pool.
ALPINE SAFE CO., Cincinnati, O.

PROFESSIONAL CARDS.

WILLIAM G. WHEELER,
Attorney-at-Law
OFFICE
Over Merchants' & Mechanics' Savings Bank, JANESVILLE, WISCONSIN.
mar13dawly

Insurance Real Estate and LOAN OFFICE.
Fire Cyclone and Life Insurance
best companies at the lowest possible rates. Real estate bought, sold and rented. Farms and city property for sale very cheap. Money to Loan. J. G. SAXE.
Jr251 Smith's block, Janesville, Wis.

C. E. BOWLES.
Real Estate and Loan Agent
Offers to buyers an attractive list of FARMS and CITY PROPERTY, and invites negotiations with those having property to sell or exchange. Money Loaned, Titles Examined, and conveyancing done.
OFFICE, Room 7 Jackman's block, Janesville, Wis.

C. T. PEIRCE,
DENTIST
Nitrous Oxide Gas Administered
Bennett's Block, O. P. O.
dec16dawly

Janesville Agency.
Joseph Schlitz Brewing Company
Of Milwaukee, Wis. Represented by
EPHRAIM BOOTS,
Jos. Schlitz bottled beer delivered to any part of the city. Headquarters in Pat. Connor's block West Milwaukee St. Janesville, Wis.

T. S. NOLAN,
ATTORNEY-AT-LAW,
Room 3, Bennett's Block
JANESVILLE, - - - WIS
COLLECTIONS A SPECIALTY.
july1dawly

Clara L. Normington, M. D
OFFICE AND RESIDENCE
23 Main St, Over Vankirk's store,
Office Hours, 1 to 5 p. m.
aug12dly

Teacher of Piano!
EDWIN E. LAYTON
(Pupil of FRANKLIN SONNEKALB, the celebrated piano virtuoso of NEW YORK CITY teaches the most modern system of technique. Faulty technical habits carefully eradicated. Especial attention given to beginners and instruction throughout of the most thorough character. Studio in room formerly occupied by Miss Porter, in Lappin's block. feb9dawtm

JOHN MENZIES,
Attorney-at-Law
Room 10, Smith & Jackman's Block.
JANESVILLE, - - - WISCONSIN
feb14dawly

Dr GEO. H. McCAUSEY,
SURGEON DENTIST!
OFFICE in Tallman's block, opposite 1st National bank, West Milwaukee St., Janesville, Wisconsin

O. R. DAHL,
Theorist, Guitarist, Violin and Clarinet Soloist.
Most thorough teacher—follows the course of the College of Music of Cincinnati, from which institution he has recommendations, etc. By taking this course you get the benefit of a conservatory course and at one third the tuition. Lessons also given on flute and band instruments with best approved methods. Apply by mail through Janesville P. O., or call at music room, Prof. Layton's studio, Lappin's block.
dec18dawtm

DR. Q. O. SUTHERLAND,
Pays special attention to
Medical and Surgical Diseases of Women and Children.
Office Hours 1 to 3 and 6 to 7 p. m. Office and residence, No. 3 Franklin street,
JANESVILLE, WIS.

Real Estate and loan Agency
OF
Saxe & Hoskins,
This firm is now prepared to buy and sell Farms, Western lands, Houses and Lots and Business Blocks, and will give you better bargains than any firm in the northwest.
Money Loaned at 6 per Cent. & Conveyancing Done.
Office in Smith's Block, Janesville, Wis.
apr5dawly